DAILY NEVADA STATE JOURNAL.

VOL. LXI. RENO, NEVADA, TUESDAY MORNING, OCTOBER 27, 1903. No. 18

A $50,000 BLAZE YESTERDAY UP RIVER

Big Sawmill at Truckee Burned by an Incendiary and One Hundred and Fifty People Will be Out of Employment

Truckee was visited by another conflagration yesterday and one that menaces the prosperity of the little city in the mountains for a time at least.

At 2 o'clock in the morning the alarm was given and by the time the department was in action the huge sawmill of the Truckee Lumber Company was beyond hope of saving. In two hours it was in ashes and the lumber in the yard was burning

The firemen fought valiantly, but their streams quickly exhausted the water supply.

Two fire trains were sent down from the snow sheds by the Southern Pacific company. Telegrams were sent to Reno and Sacramento for steamers, The latter city responding, but Chief Leeper could not allow the only available steamer in this city to be sent out.

The box factory was saved by hard efforts and the fire prevented from spreading further. The lumber yard is still burning, but everything in it except the slab foundation has been destroyed.

The fire is believed to have been incendiary. It throws the forty employes in the mill out of work and the box factory must also close down in a few days for lack of material. This 150 people will cease to earn wages and the blow is a severe one to the town.

There is some doubt that the mill, which was burned a year ago, will be again rebuilt, at least by the present company, owing to the financial and labor complications that have recently come up.

Some Smelter Rumors

A report that could not be established is abroad to the effect that the Reno Reduction Works will resume in the near future. This valuable property is owned by the Electric Mining and Reduction company of Reno and Boston. The principal stockholders are Mr. Williams and Mr. Corey, the latter a Boston banker and the former a retired millionaire of Brookline, Massachusetts. George D. Burton, who formerly managed the affairs of the concern, has not been connected with the company for the past two or three years.

Visitor From California

Mrs. W. S. Todd of Napa, Cal., is visiting Miss Rose Todd of this city. After remaining here a few days she will continue on to Gardnerville to visit other relatives.

HUNDREDS VIEW INTERESTING SPORT

Senor Enrique Robles, the Spanish Toreador, With the Assistance of Cowboys, Entertains Large Audience With Bull Fight

The first bull fight ever pulled off in Reno took place Sunday afternoon at the State Fair grounds. About 800 people witnessed the exhibition, which was an interesting and scientific one, but without the element of cruelty that is the main attraction of the bull fight in Spanish countries.

Senor Enrique Robles, the toreador from Madrid, was the bright particular star of the entertainment. He used no banderillas or other weapons to enrage the bulls, but merely brandished a red flag in front of them. When they dashed at him he nimbly leaped aside and met them going and coming.

Three bulls were engaged in the contest and several vaqueros gave neat exhibitions of their science. Only one was unhorsed and he was tossed high in the air by his fractious broncho.

The exhibition was given under the management of Dan Haggerty, who handled the affair very skilfully and had the affair pass off very smoothly.

THE INDIANS HAVE THEIR TITLE CLEAR

The Long Feud Between the Whites and Aborigines Has Been Settled by the Government

W. E. Casson, special allotment agent of the Indian department, is a guest at the Overland. He will continue on to Ft. McDermitt to allot lands there. Mr. Casson has been spending some time in the vicinity of Carson valley surveying the allotments of lands to the Indians there and overhauling the documents in the case.

There has long been illfeeling between the whites and Indians over the title to hill lands southeast of Carson valley. The hills are quite heavy wooded with nut pines. The whites wanted this territory in order to cut wood there and the Indians were equally anxious that the trees be preserved in order to gather pinenuts. It is now definitely setled that these lands belong to the Indians and the only way a white man can get wood there is to steal it.

Telephones and dress suit cases at Manheim's. it

WM. M. STEWART MARRIES MRS. CONE

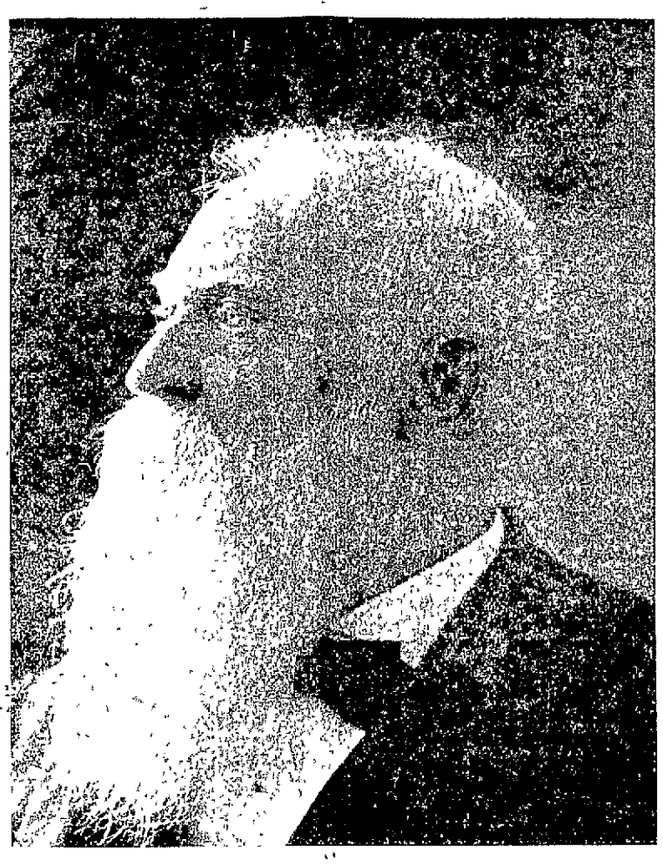

SENATOR WILLIAM M. STEWART

Nevada's Aged Senior Senator Marries a Blooming Young Widow of Atlanta, Ga.

ATLANTA, Geo., Oct. 26.—Senator W. M. Stewart of Nevada was married here tonight at the Piedmont hotel to Mrs Mary A. Cone, the young widow of Theo. C. Cone, of Georgia. They met in Washington, where Mrs Cone has lived for several years. The ceremony was performed in private, only a few friends being present. Rev. H. S. Bradley performed the ceremony. They go to Washington for their honeymoon.

Senator Stewart's bride is thirty years his junior.

CITY COUNCIL SPENDS A BUSY EVENINING

The meeting of the City Council last evening was a busy one and replete with incident. Sometimes in the midst of fluid arguments there fell a calm, but there was always a voice and sometimes several voices, behind the iron door that separates the good city fathers from the bay city prisoners. There was more than the customary number of drunks stowed away in the tanks and they were far from sleepy.

City Engineer Stewart, as soon as the routine of opening business was disposed of, spoke of the difficult task laid out for him. In the matter of street centers particular trouble in locating the same and he stated that many of the sidewalk grades and curbs were out of line.

Mr. Davis asked for light in the matter of connecting with city sewers and the illumination was turned on

Mr. Degolas was granted permission to cover a ditch on Chestnut street.

Mr. Johnson was given permission to put a glass front in the iron building next to the postoffice.

The much abused captain of the Volunteers of America appeared and stated that as the city had provided no place for men without homes, they went to the street, the saloon and the gambling places. So the Volunteers have to hold their meetings where they can get he crowd. He asked permission to hold meetings on the streets. The privilege was granted.

The petition of Mr. McCormack for a 2 1-2 foot sidewalk in the alley by his building was taken under advisement.

The request of Manager Brownlee for information as to where the telephone poles of his company should be placed was referred to the city attorney.

Mr. Rulison and his plat of his addition to Reno appeared. The former explained the latter and the latter was sued to William Wills.

The petitions of Benjamin Curler and others for a street light at the corner of Seventh and Virginia and of Louis Berrum for an arc on California avenue were granted.

Ordinance No. 11, fixing the duties and salary of the city engineer, came up for second reading and was defeated by a vote of 3 to 2. It will be amended and heard this evening.

City Attorney Williams read the drafts of two proposed ordinances as a matter of information for the council. One provides that all keepers of lodging houses in this city must have a complete register of the names and places of residence of their patrons. This ordinance is made necessary by the difficulty the public administrator has in locating the residence of transients who may happen to die. The police office would also be aided some.

The other ordinance authorizes the fire and police departments to cause the removal of certain buildings that are fire traps or liable to fall down. It also will aid council to say "no" when application is made for the construction of an undesirable building.

There was an informal discussion on the advisability of rescinding the liquor licenses of the saloons in the tenderloin. Chief Leeper was called upon for his opinion and by way of response he produced a slungshot that was taken from the pocket of one of the barkeepers in a tenderloin dive when the latter was arrested during a raid of the opium dens of that section of town. As the dope fiend had a considerable quantity of gold in his possession, council reasoned that he may have had a part in some of the recent drunk rollings. Council postponed action in this matter and took a recess until this evening.

Lightning Charges

Judge Bridges of Wadsworth is holding court here for Judge Nash

MORE TONOPAH RAILROAD TALK

Two Representatives of the Daggett & Tonopah Railroad Company Pass Through Reno on Way to Look Over the Ground

Irwin Crowell of Los Angeles and Frederick Carter of New York spent Sunday in Reno waiting the arrival of other gentlemen from California. These parties are all interested in the building of the railroad projected from Daggett to Tonopah.

They visited the Chamber of Commerce and expressed great surprise and much interest, especially in the mineral exhibit, saying it was just what they wanted to see. Mr. Crowell and associates went to Tonopah yesterday morning, where a conference will be held, the result of which will be to commence work at once in the Daggett & Tonopah railroad.

While all parties were very reticent there is no further question whatever about the early construction of this railroad from what the reporter could gather.

Off for the Camp

James Merklinger, A. J. Pritchett and Ed Lent left last night for Ninth Crossing to look after development work on their properties.

TWO ACCIDENTS OF SERIOUS NATURE

Little Children Sustain Broken Bones While Playing, Neither of Whom is Six Years Old

A little daughter of Mr. and Mrs. Alkire fell yesterday while running across the street. She broke her arm and Dr. Abbott reduced the fracture. The child it only about five years old.

Dr. Woods was called yesterday to attend little Robbie Holmes, a five-year-old boy. He met with a most distressing accident. A milk wagon stopped near his home and the child crawled up on the rear axle, allowing his feet to stick through the spokes of a wheel. The driver did not see the child until he heard him scream, when the wagon started. One of the bones was broken both above and below the knee.

Two Sons Born

Mr. and Mrs. John Kiefer of Winter street were made happy on the 24th inst. by the arrival of a boy baby.

A son was born Sunday to the wife of Charles Schleifer of 309 West street.

And the returns are not all in yet.

"ZION'S" LEADER HAD FAMILY SECRET

Dowie Says His Name Is not Dowie, but That He Is Product of a Scotch Marriage and His Father Was an Officer

Special to The Journal]

NEW YORK, Oct. 26.—In the presence of ten thousand people tonight Dowie said that Dowie was not his name, and claimed that his father was a British officer who tricked his mother into a Scotch marriage. He said his father led a famous charge in Crimea and died at the head of his troop.

Treaty Will Go Through

Special to The Journal]

LONDON, Oct. 26. — Dispatches from Tokio and St. Petersburg state that the treaty between Japan and Russia settling all points in the dispute is practically completed. Only the minor details need be arranged.

The Porte Backed Up

Special to The Journal]

CONSTANTINOPLE, Oct. 26. — Turkey resents the proposition of Austria and Russia to appoint supervisors over Macedonia, and it is stated has rejected the plan. It has the backing of Germany and Italy.

Ready for a Scrap

Special to The Journal]

WASHINGTON, Oct. 26.—Owing to the serious outlook on the Isthmus the cruiser Dixie, with 400 marines, has been ordered to Colombian waters.

Visiting Mining Men

W. E. Lyons of Boston and Henry F. Quint of Washington, D. C., both mining men and representatives of large capital, arrived in Reno yesterday morning and continued on south on the local to look at some gold properties near Carson. When they return they will pay Reno an extended visit. During their brief stop here yesterday they were greatly impressed with the manifest prosperity of this city.

Welcomed Home

The University of Nevada football eleven arrived from Stanford yesterday and, despite the early hour, there was a large bunch of students at the depot. Last evening the members of the team were tendered a reception at the university. While the rally was a brief one, it was certainly interesting and the welcome felt and expressed was most hearty.

Will Be Tried Today

In the District Court this morning the trial of the case of Frank D. King versus Lulu McKissick, administratrix on the estate of the late B. H. McKissick will be begun.

Special Values for Tuesday.....

Dress Goods Department

Lot of mercerized Oxford waistings, large assortment of colors, in white, light and dark blue, green, pink and cardinal, worth 25 per cent more than our price,....38c per yd

Oxford Cords

They make pretty waists. Fine assortment of pinks, blues, cardinals, green, etc., on white ground. Reduced from 33 1-3 per yd to .....25c per yd

Ladies' Waists

Special Drive in Ladies' Low Priced Waists—Made of fancy striped fleeced back flannelettes. Worth 25 per cent more. Our Price.....75c each

The Candy and Soda department open Evenings and Sunday

EYES EXAMINED FREE

BEFORE BUYING

DIAMONDS
WATCHES
JEWELRY
CUT GLASS
SILVERWARE

Be sure and call on us and you will find our prices are the lowest.

GOLDEN JEWELRY STORE
Cor. Second & Virginia Sts.

JOURNAL ADS PAY

Foster Tailor

Live Stock Remedies....

Pasteur Vaccine Co. Ld.
Pasteur Vaccine Co. Ld. Pasteur Anthrax Vaccine. Pasteur Anthrax Vaccine syringes.
Pasteur Single Blackleg Vaccine. Pasteur Double Blackleg Vaccine. Pasteur Blackleg Vaccinating Syringe outfit.
Single Blacklegine (cord form of Vaccine.)
Double Blacklegine (cord form of Vaccine).
Blacklegine Out fits

The Cann Drug Co.,
Leading Druggists

THE BANK OF NEVADA
Begs to announce the opening on July 1, 1903, of its :: :: ::
Savings Department
Savings Books will be i f

NewspaperARCHIVE®

CONWAY IS COMING

The Famous Pulpit Orator of Philadelphia Will Entertain the the People of Reno With a Treat Long to be Remembered

Probably the world's greatest lecturer and orator and a couple of America's greatest impersonators and entertainers are coming to Reno this winter.

One of the most brilliant lecture and entertainment courses ever offered the people of Reno and Nevada is now a practical certainty. After much work and correspondence a magnificent course of five events has been arranged to be given at a convenient time and place during the winter. The course will cost about $400, but we believe the intelligent cultured people of Reno and vicinity will appreciate a real fine thing sufficient to pay this amount in season tickets at $1.50 for the course, thus availing themselves of the opportunity to hear some of the world's brilliant entertainers and lecturers at nominal cost, and encouraging hightoned, uplifting, thought-provoking entertainment and education.

It is believed that a mere mention of the names of the men who are to do this work will create a desire on the part of nearly all our people to have a share in the pleasure and profit it will give.

First of all is Dr. Russel H. Comwell, L. L. D., of Philadelphia, whom many fine critics east and west, north and south and in Europe, have pronounced the world's greatest living orator and lecturer.

The Philadelphia Times says: Dr. Comwell is the only lecturer in America who can fill a hall in this city with 3000 people at a dollar a ticket. More special trains are run to Comwell's lectures every year than to any other single attraction in the United States. Dr. Comwell lectures 200 nights every year and is more sought after than any man on the world's lecture platform. Think of having this man who is famous all over the world as the most attractive lecturer of the age all our own for one whole evening, surely everybody in Reno who thinks and appreciates the best things, will want to hear this gifted and inspiring orator.

And then we are to have two of America's foremost impersonators and entertainers Edmund Vause Cooke of Cleveland, Ohio, who is known from ocean to ocean as one of the most gifted poets of our time, as well as one of the finest actors and impersonators of the age.

The Nashville American says. "Mr. Cooke's work in proverbs and politics was very fine; uproarious applause recalled him again and again. This entertainment ranks first so far in the offerings of the platform manager."

The other is William Lee Greenleaf, whose renown as an entertainer, extends from Maine to California and from the Great Lakes to the gulf.

Mr. Greenleaf has the reputation of being one of the funniest men in the country, and in addition to his wonderful presentation of Rip Van Winkle, the Merchant of Venice and Hamlet, he gives numerous selections from Carlton Reilly, Bill Nye and others.

In addition to these national celebrities, we are to have two of our own local favorites. Dr. Stubbs will appear in a brand new lecture on his visit to Japan last summer, and Dr. Church will take us for a voyage up the world-renowned Rhine river. This will be an illustrated lecture, something after the fashion of what he gave the people of Reno last winter at the Baptist church. This in a few words is a promise of the rich things in store for the people of Reno and community during the next few months. The first of this series of atractions will probably be given by Edmund Vause Cooke, as soon as November 11th. Arrangements will immediately be made to advertise this course thoroughly and make a canvass for the sale of tickets

Important Notice

A. North has changed the price of shaving from 25 to 15 cents, beginning October 21st. The shop will be enlarged and otherwise improved.

This reducton in price will in no wise change the high standard of work for which the North shop is noted. Specialties will be made of massage and fancy haircutting. The tools are sterilized and the chairs anticepticised.

Dave Kimmel, who for the past several months has been engaged in Jones' barber shop, is now with Mr. North. O21tf

The Best—P and B Roofing—The Best.

ON FRANCHISE MATTER

As a Citizen and Taxpayer He Gives His Views on the Question in an Article Over His Signature

There has been quite a bit of discussion on the streets and through the papers of late regarding the street car franchise.

There are only a very few people in the City of Reno who are not willing to say we must have the road for the best interest and progress of Reno proper. The question of how we are to get it, and when, seems to be the questions that are bothering the people.

There are a few clauses in the present franchise that are not just what I would like, but if there were twenty franchises drawn up I have my doubts if any of them would be without fault.

I am in favor of municipal ownership of all public utilities, but the question is could we have this road at all if we were to depend on bonding the city to build it. I talked with some of the councilmen and asked if they would pass an order in case this franchise was defeated at the polls and they said that under the existing pressing needs of the city in financial matters they would not feel warranted in putting the city to further expense of holding another election with so much chance of being defeated. So it seems that it's up to the people whether they want the road or not. As above stated there are some parts of this franchise that I don't like.

First, that the company can abandon any streets or part of a street in lieu of another. I believe that clause is unconstitutional. I do not believe that the people can give powers to the present City Council that may be used by their successors who may be of an entirely different mind.

Second, this franchise covers some streets that would be impossible to put a road into them.

Third, that the fare to be charged for workingmen to travel to and from the new city is not stated.

I believe if the company would state in an article signed by all of the company that they would sell rate tickets at $3 per month for workingmen's use the franchise would carry by a good majority.

Some reasons why we should grant the franchise:

There are other things that the city needs to own first.

The city should own its own water and light.

The city gets 2 per cent of the gross receipts of the road without any outlay, besides it will get the taxes.

And we can buy the road at the end of ten years if we want it.

If the road is a paying proposition we would want it, but if it was not a paying proposition we would not want it.

The 2 per cent and taxes added would more than pay the interest or the book value of the road and maybe wear and tear to rolling stock and track. Besides, if there are any dividends the city gets the credit as payment on the road in case they wanted to buy it.

I believe that it is to everybody's interest to support the franchise.

Mr. Smith said he would be willing to arbitrate any trouble that might arise between them and their employes. So I am willing to submit for myself any question to arbitration.

Oct. 26, 1903. L. B. SELF.

Dining Room and Bar Leased

Barney T. Dunn & Co. have leased the dining room and bar of the Hotel Nevada and will hereafter conduct them as a first-class house in connection with the hotel. Family trade particularly catered to, and Sunday dinners, banquets and private parties service will be made a specialty. A free bus will meet all trains. No efforts will be spared to make the Hotel Nevada a first-class house in every particular. 21w

Nevada Cycle & M'f'g. Co.

Are agent for the Tribune, Iver Johnson, Racycle and make the Nevada bicycle. The above are the best road wheels made. We handle all makes of tires from five to ten dollars per pair. We do first-class bicycle and solid tire buggy work, tire vulcanizing and have good wheels to rent.
18 West Second street. Phone Green 183

Going to Learn Violin?

See Chas. H. Keil, teacher of violin, formerly musical director Clunie Opera House, Sacramento, residence, 314 West street, phone Black 364. tf

The Best—American Biscuit Co.'s Crackers.

COMING IN DAILY

Reno and Eureka Represented, But Mason Valley, Through the Indefatigable Worker, Editor Fairbanks, Makes Best Showing

Warren Rice brought in yesterday from his ranch four miles east of Reno twelve Colorado Pearl potatoes that weighed 25 1-4 pounds. These are the largest potatoes yet exhibited at the Chamber of Commerce. Mr. Rice also contributed a fine lot of Yellow Denver onions.

W. Griffin of Eureka sent in a choice lot of Burbank and Early Rose potatoes from the Roberts creek ranch, also a boss turnip that weighed 15 pounds and measured 33 inches in circumference.

Editor Fairbanks of the Lyon County Times sent by express a case of fine comb honey from the ranch of Harry Warren of Mason valley. The honey is beautifully translucent and fit for a king's table. The same booster for the Chamber of Commerce sent in a box of the largest and finest Spitzenburg apples ever seen in Reno. They were grown on the ranch of James Wright on the East Walker river at the head of Mason valley.

Some visitors to the Chamber of Commerce yesterday told Secretary Ingalls that they had recently seen nine apples that laid side by side measured 36 inches. Nine of the Spitzenburgs previously mentioned were laid out on a table and found to measure 37 inches

Oberon

If you drink Cyrus Noble you will wake up in the morning with a clear head and noble thoughts. S16tf

Hot noon lunches at J. J. Becker's.tf

Nevada Engineering Works

Manufacturers of Mining and special Machinery.
Dealers in Engineering Equipments and supplies.

RENO, NEVADA
Corner Fourth and East Streets
Phone, Main 453

SEE US

For the Best in Hot Soft Drinks

Also all kin's of Carbonated Beverages, Gums, Etc

Smith & Brian
PIONEER SODA WORKS
P. O. Box 262. Phone Black 384
Reno, Nevada.

Phone 293 Red — Fraley's Ladies Ready to Wear Garments Reno, Nev — 204 Virginia Street

OUR CHILDRER'S DEPARTMENT

Don't waste time and money by making your children's school dresses at home. We can fit girls 6 to 14 years in pretty styles at

$1.50, 2.00, 2.50, 3.00, 4.00 @ 5.00

children's coats

We have just received a large assortment of coats for children 2 to 6 years, in Cloths, Kerseys and Velvet at

$3.50, 4.00, 4.50, 5.00, up to 10.00

Our assortment of coats for girls 6 to 14 years is now complete in all the latest styles at prices

$5.00 to $15.00

H. FRALEY

Exclusive Outfitter for Women, Misses, Children

For more than ... the most fashionable high class makers. Now is the time to select, and also to get points on what is the correct thing in men's wear.

New Fall Styles for Men and Women

The new effects this season are most all brought out in the shoemaking. There are no freakish shapes or extreme edges to distract one's attention from the real qualities of a shoe; in fact, it is the quality that determines the styles, as the new custom effects cannot be produced by unskilled workmen with cheap materials. The general tone and character of the new style is more pleasing and the shoes dress the feet more attractively than for several seasons.

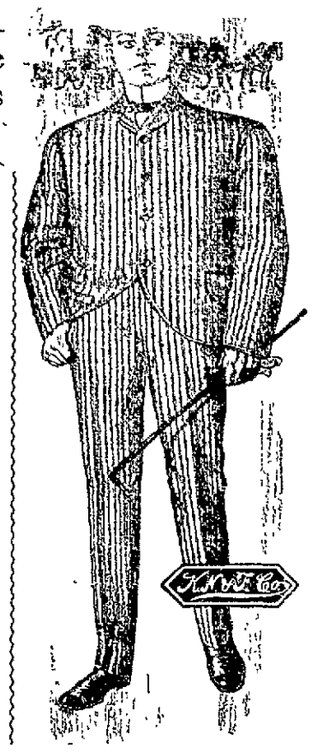

JOHN SUNDERLAND

DENTISTRY

Being graduate dentists, we are able to please the most exacting in all lines of dentistry. Our prices and workmanship cannot be equaled.

Drs. IVEY & QUINN
234 Virginia St--Phone Red 285

Are you interested in NeedleWork? If so, come and see our display of Embroideries. We carry

Pillow Tops, Stamped Linens, Carlson, Currier Embroidery Silks,

Mount's Mellick Silks for the All White embroidery which is the very newest fancy work

Mott's Bazaar
Phone Green 171 — 123 Virginia St.

CLARENDON BAR

Now open. Good liquors, good cigars and new management

H. E. Blasdell, Proprietor — Opposite Depot

Ainley & Son...

TINNING, PLUMBING and GASFITTING
Manufacturers of Golconda Acetylene Gas Machines.
Dealers in Stoves and House Hardware, Pipe Fittings etc.
Phone 421 Brown, No. 20 Plaza Street.

Frank Campbell, Grocer

All Fruits of the season for Canning and Preserving. A complete line of Mason's Fruit Jars and Jelly Glasses.

CORNER VIRGINIA & 4th STS.
Phone Main 451

Don't Do a Thing Until You Try

BUFFALO BEER Cooks' Springs Mineral Water, Siphon and Carbonated Beverages of all kinds. When you want us ring up Phone Red 211.

BRITT & RHEUDE, Sole Agents for Nevada, cor. 3d & Ralston

Witch Hazel Cream for Sunburn

HODGKINSON
...Druggist...

VIRGINIA STREET :: RENO, NEVADA

THE ALL SEEING

CORRECTLY FITTED BY US.

Work guaranteed or money refunded.
We fit to please.

A. W. LORD, Optician,
With R. Herz & Bro.

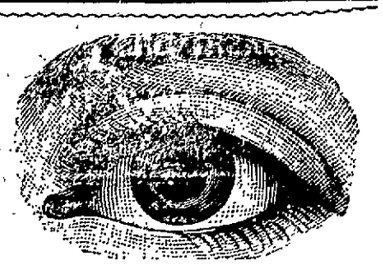

NewspaperARCHIVE®
NewspaperARCHIVE®

JOURNEY

Chief Executive of the Nation Celebestes the Forty-Fifth Anniversary of His Birth Today--President's Remarkable Career

Special to The Journal]

WASHINGTON, D. C., Oct. 26.—President Roosevelt was born in New York City, October 27, 1858. He will celebrate the forty-fifth anniversary of his birth in an entirely informal manner at the White House tomorrow, lunching and dining with such members of his family as are in the city, and with a few intimate friends. Mr. Roosevelt will spend the day in public business as usual, putting the finishing touches to his message to congress, the birthday celebration being incidental and quietly observed only in the domestic circle. Unfortunately Miss Alice Roosevelt will be absent from the family table, having gone to Chicago on a visit to friends, but she will remember her father with a birthday gift, as has always been her custom.

Mr. Roosevelt's career as a public man began twenty-two years ago. The various steps to the office of President of the United States which he now holds are thus given in chronological order:

November, 1881—Elected a member of the New York State assembly; served during the sessions of 1882, 1883 and 1884.

1886 — Republican candidate for Mayor of New York.

1889—Appointed a member of the United States Civil Service Commission by President Harrison.

1895—Appointed president of the New York board of police commissioners.

1897—Appointed assistant secretary of the navy by President McKinley.

1898—Resigned from the navy department and, with Colonel Wood, organized "Roosevelt's Rough Riders," and was commissioned lieutenant-colonel.

July 1,1898—Led the "Rough Riders" in charge up San Juan hill; advanced to the rank of colonel.

November 1, 1898—Elected governor of New York.

June 21, 1900—Nominated for President of the United States.

November 4, 1900—Elected Vice-President of the United States.

March 4, 1901—Inaugurated Vice-President of the United States with William McKinley as President.

September 14, 1901—Took the oath of office as President of the United States to succeed President McKinley.

Presbyterian Church for Manila

Special to The Journal]

NEW YORK, Oct. 26. — A mass meeting of Presbyterians of Greater New York was held yesterday in Brooklyn and marks the first important step in the plan for the building of the proposed First Presbyterian Church of Manila, Philippine Island. The meeting was for the purpose of raising funds and it is the first of a series of similar meetings to be held throughout the country.

Effort is being made to raise $100,000 with which to establish the Presbyterian Philippine work. Half of that sum is to be put in the church, of which the Rev. Dr. S. V. Rossiter, many years pastor of the North Presbyterian Church, this city, and later representative of the McAll mission, in France, is the pastor. The church building will be striking in appearance, and a location on one of the principal Manila thoroughfares has been chosen for it. As proposed, the building will be 125 by 98 feet, with two towers.

Dr. Rossiter will sail for Manila about January 1, and he hopes to have a church organized and a temporary place for services found before Washington's birthday.

Workmen Opposed to Socialism

Special to The Journal]

FRANKFORT, Oct. 26.—Delegates from twenty-five workmen societies, representing an aggregate membership of 500,000 men, are here for the congress which began yesterday and which has for its avowed object the consolidation of the interests of workingmen who are not Socialists. The Kaiser's government has somewhat over-reached itself in striving for the success of the congress as its activity in the matter has served to increase the suspicions of the masses against workmen's unions supported by the state.

Notice of Sale

The laidies of St. Margaret Society will give an entertainment and sale of bags December 1st. See advertisement later.

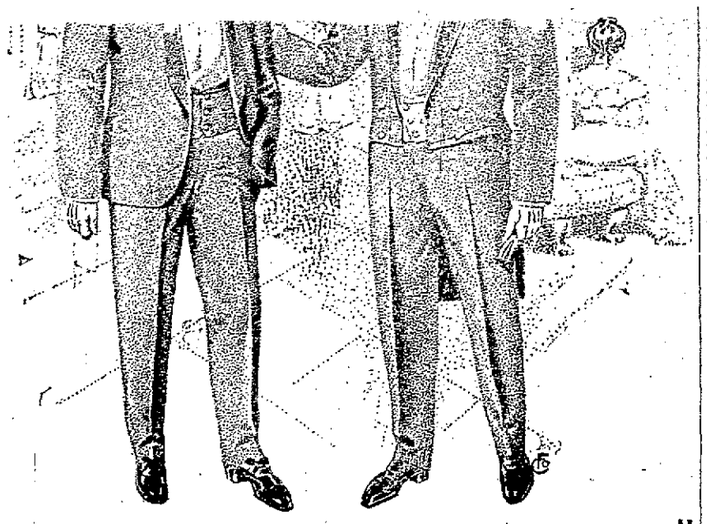

SOCIETY MEN

by reason of their eminence in social circles must necessarily be all that is perfect in matters sartorial. Their dress requirements are most exacting and are subject to the most rigid and critical inspection. Gentlemen whose social duties call for the best in the tailor's art, together with strict exactness in the matter of style propriety, would do well to look into the merits of

"INTERNATIONAL" GARMENTS.

They excel in all those little points, without which, quality and workmanship, avail nothing. We show their complete line and take measurements.

Call at our office and we will explain our contract system to you. It's a money saver to you.

Western Mercantile Company
Room 12, Journal Block.

You Want a New Fall Hat

You had better buy it here

Why? Because you will get the Right Style, the Right Make and the Right Price at

H. LETER, The Hatter **12 Commercial Row**

PROFESSIONAL CARD

DR. W. H. HOOD,
Physician and Surgeon
Officer—Rooms 1 and 2 O'Connor Block. Residence—305 Elm St.
Office hours—10 to 11:45 a. m. 2 to 4 and 7 to 8 p. m. Office Phone Red 243—Residence Phone Green 401.

M. F. McTAGGART, M. D.
Physician and Surgeon
Office over Postoffice, rooms 1 and 2
Phone Red 83. Reno, Nevada.

E. H. Winter, M. D.
Physician and Surgeon
Rooms 2 and 3, over New Postoffice
Phone Red 83
Hours—9 to 12 a. m.; 2 to 4 and 7 to 9 p. m.

C. A. CASACCIA,
Physician and Surgeon
(Italian Doctor)
Recently of Italian army and graduate of Royal University of Pisa, Italy. Italian, French and German spoken.
Hours—8 to 10 a. m., 2 to 4 and 7 to 8 p. m.
Above Andrucetti's Store, No. 315½ Virginia Street. Phone Black 385

INVALIDS HOME
Codelia S. Wentworth, Prop.
Rheumatism a Specialty
Trained nurses in constant attendance. No resident physician. No contagious diseases. Phone Brown 466. Corner 6th anr Washington Streets, Reno, Nevada.

ATTORNEYS

JAMES T. BOYD,
Lawyer.
Office—Rooms 1, 2 and 3, Washoe County Bank Building.

Benj. Curler F. D. King
CURLER & KING
Attorneys-at-Law
Legal business promptly and carefully attended to
Rooms 1 & 2 Powning Building
Reno, Nevada.

E. S. FARRINGTON C. E. MACK
Attorneys-at-Law
Office—Ryland Blk., 117 Virginia Street. Phone Black 2
Will practice in all courts of the State and U. S. Courts.

PROFESSIONAL CARDS

H. R. Cooke Albert D. Ayres
COOKE & AYRES
Attorneys
Will do a general law business and practice in all courts.
Offices—New Journal Block, Phone Black 203.

W. E. F. DEAL,
Attorney-at-Law
Offices—Bank of Nevada Bldg., Virginia City, Nev., and rooms 51164 Nevada Block, San Francisco, Cal.
Will practice in all State and Federal courts in Nevada and California, and in the U. S. Supreme court.

W. B. Craig R. C. Stoddard
CRAIG & STODDARD
Attorneys and Counselors at Law
New Quin. Bldg., 234 Virginia St.
Phone Red 281., Reno, Nev.

DENTISTS.

DONALD H. ROSS,
Dentist
Washoe County Bank Building
Hours—9 to 12 a. m.; 1 to 5 and 7 to 8 p. m.
Graduate of University of California Dental College

DR. CHAS. A COFFIN,
Dentist
Office—Investment Bldg., over C. J. Brookins' store, Virginia St.
Phone, Red 283.

D. W. RULISON, D. D. S.
HELEN M. RULISON, D. D. S.
Dentist
Offices—218 Virginia St. over Tassel's Shoe Store.
Phone, Green 241.

DR. J. C. HENNESSY,
Dentist
Clinical Institute in College of Physicians and Surgeons, San Francisco.
Office—Second and Virginia streets
Hours—9 to 12 a. m.; 1 to 6 p. m.

DODGE & PARKER,
Attorneys-at-Law
Washoe County Bank Building, Reno, Nevada.

MISS MAY A. DRISCOLL,
Stenographer and Typewriter
No. 12 East Second Street.
Office with F. J. Peck & Co.
Phone Green 481

this head for 1 cents a week.

SITUATIONS WANTED ADVERTISEMENTS FREE OF CHARGE

WANTED

WANTED — Small furnished cottage, or a suite of modern furnished rooms, by family of two. No children. Call X, this office. O25w

MINING STOCKS WANTED — We want California Tonopah, Montana Tonopah, Midway, North Star and Belmont. Will pay 95 cents for a small block of Montana. F. J. Peck & Co., 12 East Second street, Reno, Nevada. O23w

WANTED—A good all around shoemaker. Apply at Reno Shoe Factory, 25 East Second street. O24w

WANTED—Competent girl can find steady employment. No children. Apply to Mrs. Geo. Sauer, 314 West street. O24w

SITUATION WANTED—Experienced Japanese desires situation as porter in hotel or to do cooking and housework in private family. Address F. Yama, Gen. Delivery, Reno. O22w

WANTED—A bright energetic young man as salesman in furnishing and clothing store. Experienced or inexperienced. Address M. C., Journal office. O22w

WANTED—Two gentlemen to board and room. Good table board and nice rooms. Apply at 315 Park st. O21w

WANTED—By man and wife, work on a ranch or in a mining camp. Woman is good cook and man would make himself generally useful. Address T. V. D., this office. O21

WANTED—To buy two horses, light spring wagon and harness, or rent. Must be cheap. Address this office. L. N. S. O21w

WANTED—Teamsters and laborers to work on the line of the new irrigation canal, near Wadsworth. Passengers can leave train at the Ninth Crossing, the location of the main camp. Permanent frame buildings are provided for men and stock. C. A. Warren & Co. O10m6

WANTED—By a Japanese boy, a position as cook or will do housework. Have room of my own and will live at home. Address G. S. Mills, 206 Second street. Answer soon, as will leave if position is not secured. O21

WANTED—First-class Japanese cook wants job, speaks good English. Wages $8 per week and up. Address Japanese Yokohama Restaurant, Third street. O21

WANTED — A folding bed in first-class condition, cheap for cash. Apply Diamond Cafe. O21w

WANTED—Girl for country to wait on table. $25 room and board. Inquire at this office. O18w2

WANTED—Signs to paint. You can get your signs made at reasonable price, by calling at 134 Virginia st., or phone Brown 165. Reno Paint, Oil & Supply Co. O2m

FOR SALE

FOR SALE — Modern 10-room house, fully furnished. Near business center. Inquire at this office. O25w

FOR SALE—Two very desirable lots, 50x150, east Seventh street, one block from street car line. Jas. Henry, East Seventh street. Phone Black 274. O25w

FOR SALE — $1100: Three-room house, 70 feet east frontage, splendid neighborhood, fruit, water and sewer connection. $3150. Modern five-room cottage east front, hot and cold water, lawn, etc. Family hotel, finely equipped, 23 rooms, baths, steam heat, furnished, good business opportunity. Splendid location. F. J. Peck & Co., 12 East Second street, Reno. O23

FOR SALE — One cook stove, Buck patent, will burn wood or coal, used very little, also lady's bicycle, as good as new. Inquire at 734 Mill street. O21

FOR SALE OR TRADE—One acre of ground on Dalton Ave., Oakland, Cal., Will cut up in 9 lots 25 ft. front. Will trade for 5 or 6-room cottage in Reno. Or will sell for $3,000. Lots for sale at $350 each. For particulars apply to A. T. Rice, P. O. Box 361, Reno, Nev. 04m1

FOR SALE—The Co-Op store, business, lease and all appurtenances are for sale. For particulars apply at the store or to W. E. Coppersmith. A11tf

FOR SALE—A first-class restaurant business in Lakeview. Good central location. Mrs. P. A. Stanley, Lakeview, Ore. O22w

FOR SALE

FOR SALE OR TRADE—Fine 20 acre farm, all improved. New house, barn, etc., just outside city limits. Address A. L., this office. O25

FOR SALE—Roll top office desk. Oak. Good as new. Call at 107 Ralston street. O23w

BUSINESS FOR SALE—A good paying business in Reno, well established. Owner wishes to retire on account of ill health. For particulars inquire of G. A. KOPPE. f14tf

FOR SALE—The Nevada hotel property, the only first-class family hotel in Reno. Surrounded by a fine park in the most desirable part of town. Presents a money making investment that cannot be equaled in Reno. For information call on or address the Nevada Hotel, corner of Lake and Fourth streets, Reno, Nevada. je17tf

FOR RENT

FOR RENT—Three rooms, partly furnished for housekeeping, 100 North street, opposite Troy Laundry. O25w

FOR RENT—New house of six rooms, unfurnished, bath room, electric light and telephone. Inquire of Sciocchetti Bros., 205 Walnut street. O25w

FOR RENT—Rooms, furnished or unfurnished, single or en suite. Inquire Pacific House, Center street, opposite Golden block. O23m

50 FINE—Unfurnished rooms for rent. Call quick, finest rooms for lodging in the city, centrally located. Nevada Mining and Real Estate Exchange, 242 Virginia street, G. W. Shutter-Cottrell, Mgr. O24w

FOR RENT—Furnished rooms, suitable for gentlemen, also stable and corral, which will accommodate team of horses and hay. Inquire at 104 Washington street. O23w

FOR RENT—An 8-room house, two rooms furnished suitable for four students. Inquire at 410 Fifth st. O22w

FURNISHED ROOMS TO RENT — Apply 510 Sierra street. O21w

FOR RENT—Nicely furnished rooms, with bath, water and electric light. With or without board. Inquire Pritchard Building, 708 Chesinut st. O18tf

LOST

LOST—A Rambler bicycle with name of owner, "Dr. R. P. Chandler," engraved on plate. Finder will be rewarded by leaving at his office, Washoe County Bank Building. O23w

MISCELLANEOUS

BOARD — By the week or month in private family. No lodging. Inquire at 212 West street. O23w

NOTICE TO WOODMEN — To all members of Peavine Camp, No. 10,-238, Modern Woodmen of America, please take notice that you and your families are cordially invited to attend a social entertainment and dance at our hall next Tuesday evening, October 27th, 1903. Please bring your baskets well filled, and enjoy a pleasant evening. O. H. MACK, Clerk. O22w

UNDERWEAR—A fine line of underwear and hosiery. White and silver grey. Prices from 25c to $2, per garment. M. F. Goodwin & Co., 204 Virginia street. O18tf

FASHIONABLE DRESSMAKING — And the Parision system taught in all its branches at Mrs. G. E. Groesbeck's, No. 207 Second street, west, Reno. O9tf

TRANSFER AND STORAGE — The Commercial Transfer and Storage company is prepared to do all kinds of hauling. A specialty made of moving pianos and furniture. Fireproof storage. L. G. Gentry and S. Olds, proprietors. Phones, green 104 and Red 103. Residence Phone Black 65. S5tf

PIANO, GUITAR AND MANDOLIN —Special attention given to technics, expression and the study of classical music. Rates given to guitar and mandolin clubs with use of instruments. Attention given to practice. MRS. M. E. ROSSEAU, No. 8 Fifth street. tf

UPHOLSTERING—And carpet laying. Anything pertaining to this business will be done promptly and well for a reasonable price. Next to Pioneer Bottling Works. Orders left at the works or telephoned in will receive prompt attention. Jos. A. Ziegler. A4tf

FOR TWO DAYS ONLY—To introduce my line of goods, I will on Monday and Tuesday, October 26, 27, allow 10 per cent discount on all garments ordered from me. Mrs. K. Knowles, Sample room, 208 Hill st. O25w

FEATHERS CLEANED — Curled or dyed and made over in latest styles. Feather bons a specialty. Miss Luke, 404 North Virginia street. O23w2

FASHIONABLE DRESSMAKING — Latest styles. Parisian system taught in all its branches, at Mrs. G. E. Grosbeck's, No. 207 West Second street, Reno. O9tf

VOCAL INSTRUCTIONS—Mrs. Cora Hall has returned from San Francisco and will receive pupils in vocal instructions. Those wishing to study should do so at once, as no pupils will be accepted after November 15th O20w2

DRESSMAKING — Plain sewing and fashionable dressmaking, at 110 Third street. O20w

WARNING — Notice is hereby given that any person found shooting on my property shal be prosecuted to the full extent of the law. No permits granted. D. C. Wheeler. O16w2

FIRE INSURANCE—I wish to notify the public that I am the resident agent for the Home, Fire and Marine Insurance Company of California, and respectfully solicit the patronage of those who wish to insure against fire. Prompt attention given to renewals. W. F. Creelman, Room 5, Journal block. O1m1

East Reno Bus

The bus for East Reno will leave the Overland stables at 9:30 a. m. and 1:30 p. m. Fare 25 cents each way. O21tf

The Best—Pioneer Flour—the best.

Bank of Nevada

Directors—Daniel Meyer, C. F. Turrittin, A. G. Fletcher, P. L. Flanigan, Moritz Scheeline, H. Fleishhacker and Henry Anderson.

Officers—President G. F. Turrittin; 1st vice-president, M. Scheeline; 2d vice-president, P. L. Flanigan; secretary and cashier, A. G. Raycraft; assistant cashier, R. C. Turrittin.

Paid Up Capital, $600,000

Accounts of Banks, Corporations and Individuals received on favorable terms.

INTEREST PAID ON TIME DEPOSITS

Buy and sell exchange on all the principalities of the United States, Canada, Europe, Asia and Africa.
Messrs. Scheeline and Osburn are resident agents for twenty-eight Fire Insurance Companies, the total assets of which are $217,640,091.
Safe deposit boxes for rent, prices according to size, varying from $3 to $12 per annum.

WE SOLICIT YOUR BUSINESS.

Washoe County Bank

RENO, NEVADA

Capital fully paid,..... $500,000.00
Surplus Fund $75,000.00

Officers and Directors

Geo. W. Mapes ..... President
M. E. Ward .....Vice President
F. M. Rowland ..... Vice President
C. T. Bender ..... Cashier
Geo. H. Taylor .... Assistant Cashier
Directors:—H. M. Martin, D. A. Bender, A. H. Manning.

With ample capital this bank is prepared to extend every reasonable accomodation to its patrons.

Savings Department opened July 1st. 1903. 3 per cent paid on Savings Accounts.

We are resident Agent for ten leading Fire Insurance Companies. We write policies and attend to transfers.

The Farmers and Merchants Bank

Paid Up Capital $100,000

Officers—W. J. Westerfield, president; L. Dolley, 1st vice-president; F. D. King, 2d vice-president; A. F. Tooley, cashier; A. H. Smith, assistant cashier.

Directors—W. J. Westerfield, A. F. Tooley, F. D. King, Fred Grob, S. C. Gibson, Wm. Levy, T. F. Dunaway, L. Dolley, George Ernst.

A general banking business transacted, buy and sell exchange on all the principal cities of the United States and Europe

Investigate our savings department one dollar starts an account with us

Boxes for rent in our Safe Deposit Vaults at $2 per year

Southeast Corner Second and Virginia Sts.
RENO, NEVADA

NEWSPAPERARCHIVE®
NEWSPAPERARCHIVE®

ENGINEER

Another Revolution Is Wrought in Naval Architecture in the Form of a Little Launch That Experts Are Admiring

Special to The Journal]

NEW YORK, Oct. 26.—Engineering experts who have been privileged to inspect a little launch that for several weeks past has been flitting about the Erie basin and by its speed and evolutions has been attracting the greatest attention from marine men and others are of the opinion that America is about to contract another debt of gratitude to Swedish ingenuity. The revolution wrought in naval architecture by the Monitor of John Ericsson promises to find a counterpart in the realms of peaceful industry in the oil engine invented by H. A. Bertheau, an eminent Swedish engineer and inventor lately arrived here from Stockholm.

Experts who have examined the engine and whose high standing gives weight to their opinions unite in declaring that the engine is the personification of simplicity and that the severest tests only tend to verify the claims of the inventor. From all appearances the engine, which is as readily adaptable to a railroad locomotive or a hoisting crane as it is to a launch or a cargo-boat, possesses innumerable advantages over steam as a motive power. One of the most important of these advantages and the first to suggest itself to the observer is the apparent ease with which the engine is controlled and manipulated. Independent of size the engine is started without any exertion and all maneuvers are controlled by a single lever.

As a motive power for passenger boats, lighters, tugs and cargo-boats the engine possesses the incalculable advantage of cheapness. Crude oil, which is perhaps the most abundant as well as the cheapest fuel product known to mankind, may be employed as readily and with as good results as refined petroleum. Then, again, the engine requires but one man to run it, thus saving the expense of stokers, heavers and others necessary in the operation of a marine steam engine. Another important item not to be overlooked is the great saving in space, as the oil engine requires no room for immense boilers and coal bunkers. For river boats and other vessels where light draught is necessary this advantage is of the greatest value. As a means of propulsion for small launches, automobiles and for other purposes where the gasoline motor is now commonly employed the Bertheau engine possesses the double advantage of cheapness and safety.

A thirty-foot launch equipped with a sixteen horsepower engine has been tied up in the Erie basin, close under the stern of Sir Thomas Lipton's two challengers, Shamrock I and Shamrock III for several weeks, during which time it has been inspected by the engineering experts of several large railroads and steamship companies, all of whom have expressed their unqualified approval. Not the least interested of those who inspected the engine were the heads of the great company which enjoys a monopoly of the petroleum business in America and also representatives of several of the great railroads of the west and southwest that for years have been endeavoring to employ oil as a motive power for their engines.

Georgia Farmers in Session

Special to The Journal]

MACON, Ga., Oct. 26.—The meeting of the Georgia State Farmers' Congress which began in Macon today is the largest in point of attendance ever held by the association. The directors of the congress, acting on a happy inspiration, devised the program so as to appeal to those engaged in every branch of the agricultural industry, setting aside one day specially for the cotton growers and ginners, another for the stock breeders and a third for the sugar cane growers.

Today was given over to the work of formal organization. Shortly after 10 o'clock the congress was called to order by George A. Smith, who resigned the gavel to Harvie N. Jordan, president of the cotton growers' congress and who, more than any other one person, has been responsible for the organization of the southern farmers. Mr. Jordan welcomed the delegates, after which permanent officers were chosen and the necessary committees appointed. The only set address of the opening session was that of Hon. John Hamilton, of the Department of Agriculture, Washington, who spoke on the subject of "Agricultural Educa-

TONOPAH STOCKS

Average Price of Stocks Sold on the S. F. and Ton. Exchange for Week

1700 North Star, .31, .37
17,500 Esperanza, .01, .02
1400 MacNamara, .16, .14
4650 Montana Ton., .97, .90
400 Oriole, .44
500 Pine Grove, .81, .75
1100 Tonopah & Cal., .24, .27
200 Bunker Hill, $1.50
2250 Belmont, $1.00, .95
500 Brunswick, .05
500 Golconda, .18
500 Rescue, .06
500 Hanapah, .14
1100 Midway, .37, .38

Total shares sold, 62,800.

F. J. PECK & CO.,
12 East Second street, Reno.

ONLY A GABAGE HEAP

But Department Had Difficulty Extinguishing Fire

An alarm from box 23 called the department out Sunday evening. A pile of garbage was burning on the bank of the river near the edge of town. Although a quick run was made, there was a long delay in getting on the water, owing to their being no fire plugs in the vicinity and no ditches to draw from. Finally the engine was backed down to the river and both suctions were spliced in order to reach the water. If a building had been on fire it could not have been saved.

Chrysanthemum Tea

St. Agnes Society of the Catholic church will give a Chrysanthemum Tea Thursday afternoon and evening, October 29, in Harmony hall. Afternoon from 4 to 6; evening 8 to 10. A literary and musical program will be rendered in the evening. Fancy work and home-made candies will be for sale. Admission afternoon or evening, 25c, including refreshments.

Will Be Home This Evening

A telegram from San Francisco states that Mart Johnson and Bert Storer will be home this evening. They have been spending a week or ten days in the city purchasing magnificent equipments for the Monte Carlo they will establish in the Palace hotel.

For Sale

Four hundred horses, more or less, from 2 to 8 years old, unbroke, weigh from 900 to 1400 pounds. Address by mail box 320, Reno. First come first served. W. E. JONES, 504 Lake street. O25w

Another Smoker

The union bricklayers and stonemasons of this city are making arrangements to hold a smoker a week from next Tuesday in Riter's hall

Verdict for Defendant

Late last night the matter of the settlement of the estate of the late J. Miramon was concluded. The jury returned a verdict for the defendant.

CONFESSIONS OF A PRIEST

Rev. John S. Cox, of Wake, Ark., writes, 'for 12 years I suffered from Yellow Jaundice. I consulted a number of physicians and tried all sorts of medicines, but got no relief. Then I began the use of Electric Bitters and feel that I am now cured of a disease that had me in its grasp for twelve years" If you want a reliable medicine for Liver and Kidney trouble, stomach disorder or general debility, get Electric Bitters. It's guaranteed by S. J. Hodgkinson. Only 50c.

WANTED HOUSES

We Have Applications on Our Books for Houses

DO YOU WANT TO SELL

We have customers for four, five and six room cottages—the way to sell your property it to put it in the hands of those who are in the business—they will save you money by bringing you returns without loss of time.

DO YOU WANT TO BUILD

Look at our plans and get our estimates. Your house when built will readily rent if youu do not want to occupy it yourself. If you have'nt the lot we will provide it and build you a house on terms that will be favorable to your circumstances.

F. J. PECK & CO.

Journal Block, 12 East Second St.
Phone Green 491, Reno Nevada.

ARTS

Professor Fai: Gives the First of a Series of Entertainments in McKissick's Opera House Before a Large Audience

"Fait the Great" entertained a large audience last evening in the operahouse with arts of spiritualism, hypnotism and legerdemain. He prefaced his feats with a brief discourse on the science of hypnotism and other of "the occults."

Then followed a couple of hours of interesting and amusing entertainment.

One of the most taking numbers of the program was the bringing to consciousness of his daughter, whom he had induced into the hypnotic state during the afternoon in the window of Sunderland's store before a large audience. The young woman lay for a number of hours in what appeared to be a trance. There were no evidences of animation.

Last evening the professor invited persons from the audience to come upon the stage and found many of them good subjects.

Wayne Beck was the star actor. His grand disrobing act, direct from Paris, was a startling illusion.

He Should Be Pinched

Some fool engineer got the idea into his head last night, or rather this morning that the Seven Sleepers of Ephesus resided in this village and that they ought to be awakened. By actual count he pulled the whistle cord long and loud twenty-one times. The aroused inhabitants as well as the night hawks naturally thought a fire had been discovered and there were all sorts of rushing about. The Journal would be greatly obliged if Superintendent Laws would send this office a book of rules so that The Journal can tell whether 21 whistles means a conflagration or an inebriated engineer.

Summoned By Illness

Justice Nash was called to Grass Valley yesterday by the serious illness of her sister, Mrs. Sam Dille. She recently celebrated her golden wedding, which was attended by Judge Nash.

NEW TODAY

FOR SALE—A new modern cottage, lot 50x140, desirable location. Inquire at this office O27w

FOR SALE—Household furniture, almost new. By the piece or lot. Inquire 307 High street, near Mill. O27w

FOR RENT—Two large, front rooms, unfurnished; next to the Overland Apply at 112 Virginia street. O27w

FOR RENT—House of six rooms with water and lights, rent reasonable. Inquire at 200 Rock street, three blocks from courthouse. O27w

WASHING DONE—At New England Laundry, 512 Center street. Works first-class and prices reasonable. O27

HOUSE TO LET—A six-room house at 415 Chestnut street, lights and water included. Inquire at 509 Mill street. O27w

Phone For Anything

in the meat line. It will receive the same care and prompt attention as an order given in person. We'll send it up promptly, too. Besides this, you'll get the exact article you order, every time. Our stock is right up to the minute-hand, both in quality and attractive prices.

Our Pork Products

are right down-to-date, too, and include everything the market can supply with a few of our own exclusive handling. You can depend on everything you buy of us. That's one thing sure.

RENO MEAT COMPANY

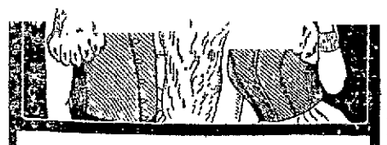

On cold days it is not necessary to "bundle up" with heavy, cumbersome clothing, if you wear a perfect-fitting, tailor-made

Frost King or Frost Queen Chamois Vest

These garments insure a maximum of protection with a minimum of weight.

Price, $3.00
For Sale By

T. R. CHEATHAM
THE DRUGGIST

Also a complete line of

TRUSSES, ABDOMINAL SUPPORTS, ELASTIC BANDAGES, CRUTCHES, SHOULDER BRACES, ELASTIC STOCKINGS, ELECTRIC BATTERIES, ELECTRIC BELTS.

If any need of any of the above come to our store. You will find ourp rices very low and the quality of the goods very hikh. If you get anything here you can depend on its giving you perfect satisfaction.

136 Virginia St. Phone 511 Brown

Western.... Ore Purchasing Company...

Will sample and buy all kinds of ores. Highest cash price paid for.....

Gold, Silver, Copper & Lead Ores

Address all Communications to
CHARLES SNYDER, Manager
RENO, NEVADA.

Hair and Skin Specialist....

Mrs. Patteneaude has opened parlors in Room 17 O'Connor Blk. for the treatment of all skin and scalp diseases, Champooing, Manicuring and Hairdressing. Where she wil be pleased to have the ladies of Reno call and consult her.

O'Connor Block, Second St.

McCORMACK HOUSE

EUROPEAN PLAN
OPEN ALL NIGHT

OVER THE POSTOFFICE,
COMMERCIAL ROW.

Have the largest shipment and greatest variety of heating stoves ever received in Reno. Agents for the WILSON HEATER and dealers in

HARDWARE

Mining, Railroad and Lumber Supplies.
Electrical goods. Plumbing, tinning etc.

Virginia Street Reno, Nevada

A BIG STOCK OF MEN'S SHOES....

We pay particular attention to the subject of shoes for men—all kinds from the finest dress shoes in patent leather to the heavy working shoe—they're all reliable.

WALKOVERS, $3.50 and $4.00.
STACY-ADAMS, $5, $6, and $7.

Come in and ask for what you want if you don't see it in the window.

Cleator's 237 Virginia St.

BOCA & LOYALTON R. R.

(Daily, Sundays excepted)

NORTH BOUND		STATIONS	SOUTH BOUND	
No. 18	No. 16		No. 15	No. 17
	10:00 A. M.	ar ..... BECKWITH lv		3:00 P. M
	9:25	lv ..... LOYALTON ..... ar		3:35
7:25 P. M.	9:05	ar ..... LOYALTON lv	5:06 A. M.	3:50
5:50	7:30	lv ..... BOCA ..... ar	6:30	5:30

Train No. 15 connects at Boca with S. P. trains No.'s 5 and 14.
Train No. 17 connects at Boca with S. P. trains No.'s 13 and 4.
Stage conections at Beckwith and Loyalton for all points beyond.
Through passenger tickets on sale at S. P. Ticket Office.

FREIGHT RATES ON APPLICATION

The Owl

First-class Saloon and club rooms, where pretty good drinks and cigars are sold, and entertainment provided for patrons.

J. H. Brearley " " " Virginia Street

JOURNAL ADS PAY

Just Received at

J. R. BRADLEY CO.'S

Reno and Virginia City, Nevada.

TWO CARLOADS OF THE CELEBRATED STUDEBAKER WAGONS AND BUGGIES, RUBBER-TIRED PHAETONS AND SURREYS, AND ONE CAR LOAD OF DEERING MOWERS.

ALWAYS IN STOCK A FULL LINE OF GROCERIES, HAY, GRAINS AND SEEDS—DRIFTED SNOW FLOUR—GLASS, PAINTS, OILS AND VARNISHES—CROCKERY, HARDWARE AND CUTTLERY—WAGONS, BUGGIES, CARRIAGES AND CARTS—HARNESS AND ROBES—OSBORNE AND DEERE IMPLEMENTS—SOLID COMFORT PLOWS—BUILDERS HARDWARE AND CARPENTERS TOOLS—LIME AND CEMENT—BUILDING AND ROOFING PAPER—NAILS AND WIRE—STOVES AND RANGES—PLUMBING AND PLUMBERS' GOODS.

We own and operate the only Creamery in Reno, and make own Creamery Butter and Cheese. Call and see us or write for prices

Virginia and Plaza Streets

NewspaperARCHIVE®
NewspaperARCHIVE®

Resolution for the granting of a Franchise, right of way and permission to J. B. O'Sullivan, John Sunderland and Oscar J. Smith to construct, maintain and operate for themselves, their successors in interest and assigns a street railway over, upon and along certain streets and portions of streets in the City of Reno, County of Washoe, State of Nevada, the time and condition of the proposed Franchise and for the calling of a special election for the purpose of submitting to the qualified electors of the City of Reno the proposition of granting said Franchise.

WHEREAS J. B. O'Sullivan, John Sunderland and Oscar J. Smith have presented to the City Council of the City of Reno their application or petition praying that a special election be called and held for the purpose of voting the granting of a Franchise, right, right of way and permission to said applicants or petitioners their successors in interest and assigns to contruct, maintain and operate a street railway system in said City of Reno, and the passage and adoption of a resolution by said City Council to that effect and specifying the time, terms and conditions under which the said Franchise is proposed to be granted.

NOW THEREFORE be it resolved by the City Council of the City of Reno that a Franchise, right, right of way and permission to construct, maintain and operate a single or double track street railway over, upon and along the streets, avenues and portions of streets and avenues hereinafter named be granted to said applicants and petitioners to-wit: J. B. O'Sullivan, John Sunderland and Oscar J. Smith, their successors in interest and assigns, upon the terms and conditions hereinafter set forth and for a period of Forty years, that is to say that a Franchise be granted unto said applicants or petitioners their successors in interest and assigns in the manner provided by law to construct, maintain and operate a single or double track street railway in the City of Reno, over, upon and along the following named streets and avenues to-wit:

Commencing at the intersection of Plaza and Lake streets; thence northerly on Lake street to Ninth street; also on Alameda Avenue from Fourth street to the Fair Grounds; also on Fourth street from the eastern limits of the City of Reno westerly to Washington street; also on Washington street northerly from Fourth street to Seventh street; thence easterly on Seventh street to Ralston street; thence northerly on Ralston street to Maple street; thence easterly on Maple street to Sierra street; also from the northern limits of the City of Reno southerly on Sierra street to the south line of First street; also across that certain alley which is on the north bank of the Truckee river on the line of Sierra street extended (if there be an alley there belonging to said City) and across the Truckee river on the line of Sierra street extended as aforesaid, to Island Avenue; also easterly on Ninth street from Sierra street to Lake street; also westerly on Island Avenue to Rainbow street; thence southerly on Rainbow street to Court street; thence westerly on Court street to Belmont Road; (or westerly on Island Avenue extended to Belmont Road) thence southwesterly on Belmont Road to California Avenue; thence easterly on California Avenue to South Virginia street; thence northerly on South Virginia street to Mill street; thence easterly on Mill street to Truckee street; thence southerly on Truckee street to East Mill street; thence easterly on East Mill street to the easterly limits of the City of Reno, also northerly on Park street from Mill street to Fourth street; also on Plaza street from Lake street to Sierra street.

And also upon such other streets as may be hereafter agreed upon between applicants and petitioners, their successors in interest and assigns and the City Council of the City of Reno in lieu of any of the above named streets or in addition thereto.

And for the purposes of such street railway system that said Franchise grant unto the said applicants and petitioners their successors in interest and assigns, the right to construct, maintain and operate a single or double track street railway over, upon and along the above named streets and portions of streets, avenues and portions of avenues with such poles, wires, switches and turnouts and other tracks and wires as may be convenient and necessary for the successful and economic operation of said street railway system.

The terms, conditions, restrictions and limitations under which said Franchise and all the rights, privileges, permits and immunities thereby conferred are granted are as follows to wit:

1. The street railway constructed, maintained, and operated under said Franchise shall be used for the transportation of passengers and the mails of the United States only.

2. The tracks to be laid under said Franchise shall be laid along the center of the streets and avenues traversed thereby, or as near thereto as existing conditions will allow. All cars used or run over said railway shall be propelled by electricity or some other motive power that is now, or that may hereafter be allowed by law, except horses, mules, steam locomotives or steam dummies; and the right is hereby given and granted to said applicants and petitioners, their successors in interest and assigns to substitute one such motive power for another as aforesaid, whenever the interests and business of said grantees, their successors in interest or assigns or the general welfare or convenience of the public may seem to demand the same, subject to reasonable regulations by the City Council of said City.

3. The said grantees, their successors in interest and assigns, shall use in the construction of said street railway good standard material including rails of the most approved patter—

4. Said grantees, or their successors in interest and assigns shall at their own expense at all times keep the space within and between any and all such tracks and two feet on each side thereof in as good repair as the adjoining street, and that whenever said adjoining street is paved or macadamized graded or regraded, then said grantees, their sucessors in interest or assigns, shall have the space within and between any and all such tracks and for a space of two feet on each side thereof, and between the tracks where sidings or two tracks are laid, paved or macadamized with the same material as may be used for such purpose by said City, and under the same supervision and specifications and in the same manner as upon the streets or portions of streets over which said railway runs or the track or tracks thereof are laid; and shall keep the same constantly so paved or macadamized, or graded or regraded, and constantly in repair, flush with the streets and with good crossings approved by the Mayor of said City and the City Engineer and it shall be the duty of said grantees, their successors and assigns, whenever steps are taken by the City Council of said City or property owners acting under its authority according to law, to do or cause to be done any of the street work or improvements herein enumerated, to cause said work to be done upon the portions of said streets which said grantees, their successors or assigns, are required to repair and keep in repair at the same time and in the same manner, and under the same supervision as above provided, without special notice or order from said Board or City Council.

5. The roadbed of said railway shall conform at all times to the established grade of the street or streets, over or over which the same is laid, and no rails shall be laid or maintained in elevation above or below the established grade of the street.

6. Cars sufficient for the transportation of all passengers desiring passage shall be run over every part of the said railway constructed under this Franchise, each way on every day unless prevented by the elements, riots, strikes or unavoidable causes at intervals of not more than one hour between

Council of the City of Reno, and all such culverts and flumes, and all curves, acqueducts, turnouts and switches, shall be constructed in accordance with plans and specifications approved by the City Engineer of said City, or by the Mayor thereof. Said grantees, their successors in interest and assigns, shall have the right to excavate and remove such portion of the street occupied or to be occupied by their tracks and poles as may be necessary to properly construct said railway, and to erect needful apparatus and appliances to properly and fully equip and operate said railway subject to regulations by said City Council and to the provisions of law or ordinances relating to obstruction of streets, provided, however, that if said grantees or their successors in interest or assigns, shall in constructing or operating said railway or any portion thereof, or any of the appurtenances thereto belonging cut or injure any sewer or underground acqueduct or pipe line on or under said street, the same shall be repaired to the satisfaction of the City Council, or Mayor thereof, and left in as good condition as formerly, by and at the expense of the said grantees, their successors in interest and assigns.

8. The City of Reno and the City Council thereof, in granting said Franchise, expressly reserves the right to pave or repave, macadamize or remacadamize, grade or regrade, renew sewer, or resewer or otherwise improve at any time any of the streets occupied by said railway (the grantees, their successors in interest and asigns covenant to perform said work upon the portions of said streets required of them to be kept in repair at the same time and in the manner aforesaid) or to lay gas, water or other pipes thereon or thereunder. Said work to be done at such time and such manner as to interrupt, interfere with, or injure said railway, and the operation thereof as little as possible.

9. All the poles erected or used by said grantees, their successors in interest or assigns, either for the purpose of supporting or carrying trolley wires, cross wires, or feed wires, shall be of wood or iron, and set upon the sidewalks flush with the inner or outer line of the curbings or curb lines as the case may be and as the City Engineer may direct, of any and all streets occupied by said railway, and no trolley wires or feed wires used by said grantees, their successors in interest or assigns, in connection with said railway shall be strung or carried less than sixteen feet above the ground, unless otherwise permitted, by the City Council of said City; provided, however, that said grantees their successors in interest or assigns, shall have the right and right of way, and the same are hereby granted along and upon such of the public streets or portions thereof of said City as may be necessary therefore to erect poles and string and carry thereon all feed wires and other wires needful for the proper operation of said railway and provided further, that all such feed wires shall be properly and sufficiently insulated so as to diminish the danger therefrom to life and property as much as possible; and, provided, that return currents shall be carried, according to the most approved method, so as to avoid as far as possible injury to water pipes and other property, provided that an electric trolley wire system be used.

Section 10. Regular police officers, and special police officers when on duty or going to or returning therefrom, and the carriers of the United States mails shall be carried free upon the lines of the entire system covered by this Franchise; and the rate of fare for any distance one way over said railway shall not exceed five cents for one passenger provided however, that no fare shall be demanded or collected of or from any passenger carried over any part of said railway until a seat shall have been provided for him or her in the car in which he or she is traveling unless the failure to so provide a seat or seat is due to an excessive extraordinary or unforseen amount of travel at the time; and provided further that any person who boards a car after being informed that the seats thereon are all occupied shall not be exempt from payment of fare; and provided further, that the grantees their successors in interest and assigns shall and must, at all times upon and after the completion of said railway and during the operation thereof and without extra charge, issue and receive from passengers going in one direction transfers good for one continuous passage over and upon any and every other line or lines of any other railway or railways within said City which said grantees or their successors or assigns shall contruct under this Franchise or may hereafter own, control or operate, and said grantees, their successors in interest and assigns shall and must at all times as aforesaid issue or cause to be issued to said passengers without extra charge a similar transfer from any and every other railway or railways which said grantees their successors and assigns may hereafter own, operate or control as aforesaid, to or over and over and upon any railway operated and maintained under this Franchise.

Section 11. The grantees their successors in interest and assigns, shall, whenever said tracks are made within the fire limits of said City in case trolley wires are used in overhead construction of said railway place guard wires over and about said overhead trolley wires within said fire limits, and the same shall be subject to changes and modifications to conform to the latest improvement for the safety and protection of the public, said changes to be made by said grantees, their successors in interest and assigns, when directed by said City Council.

Section 12. No switch or turnout shall be located at the junction or intersection of any street with another street; and when operated in the night time each car shall have placed in its front and rear, a light so that the same may be plainly seen by persons on the street. None of the cars of said grantees, their successors in interest and assigns, shall be unnecessarily left standing in the street for an unreasonable length of time.

Section 13. The City Council of said City reserves the right to make by ordinance or resolution all reasonable police or other regulations to be observed by the owners or operators of or under this Franchise of any property acquired or used by said owners or operators for the security of the life health and property of persons.

Section 14. The tracks of said street railway shall not be wider than the standard railway gauge nor less than three feet between the rails.

Section 15. Nothing herein contained shall be deemed to be a waver by said City or said City Council of its right to impose upon said Franchise, and the property owned, held or operated by said grantees, their successors in interest and assigns, thereunder any license tax that may be allowed by law or fixed and determined by ordinance passed or which may hereafter be passed by the City Council of said City; but it is agreed, in consideration of the payment of 2 per cent, upon the gross revesues as provided in section 17 of this resolution, that no license tax shall be assessed against the said grantees, their successors in interest or assigns, in an amount greater than $100 per quarter.

Section 16. It is understood and agreed and the grantees, their successors in interest and assigns, hereby grant to said City its successors and assigns, the right and privilege of using any of the poles erected in conection with the operation of said railway for the erection and construction of its police and fire alarm systems, provided that said wires shall be used in such a manner as to cause as little inconvenience to the grantee as possible.

Section 17. Said grantees or their successors and assigns, shall annually during the life of said Fraschise pay to said City of Reno in lawful money of the United States, two per cent of the gross receipts of said grantees, their successors and assigns arising from the use, operation or possession of said Franchise; such payments shall be made annually on or before the first day of August in each year for the

ie date of the granting of said Franchise, a statement verified by the oath of the manager or presiding officer of said grantees or their successors in interest, and assigns showing the said total gross receipts or gross earnings as aforesaid collected or received by said grantees or their successors and assigns, during the preceding fiscal year as aforesaid, from all passengers and the United States mails carried or transported in any direction over any part of said railway for the construction and operation of which said Franchise is granted, provided however that the said City and City Council thereof for the purpose of confirming and verifying said statement hereinabove mentioned, shall have full and free access by any committee of its members appointed therefor or by any agent, representative or accountant whom said City Council may appoint therefore, to the books, accounts, papers and vouchers of said grantees or their successors in interest and assigns.

And further in consideration of the said Franchise, the said applicants and petitioners agree for themselves, their successors in interest and assigns that they will pay or cause to be paid all the expenses of the special election and expenses incident thereto [illegible] by law.

Section 18. The work of constructing said railway shall be commenced in good faith within not more than ninety days from and after the date of granting said Franchise, and shall thereafter be prosecuted in good faith without unnecesar vdelay until the completion thereof; and provided further that said Franchise shall be void as to Fourth street from the eastern limits of said City to Lake street and on Lake street to Plaza street unless completed and in operation thereon before the First day of October, 1904 and shall be void as to such other portions of the streets and avenues hereinbefore named, as the said street railway system may not be completed and in actual operation upon within Three years from and after the date of the granting of said Franchise; except the time during which such work may be prevented by injunction, strikes, or acts of God shall not be included within said limits of time; then the said grantees, their successors and assigns shall forthwith without the action of the City Council of the City of Reno, and without suit, forfeit all rights, Franchises and privileges granted hereunder as to such streets or portions of such streets wherein such street railway is not completed and in actual operation within the period hereinbefore specified.

Section 19. Any neglect, failure or refusal to comply with any of the terms, conditions or obligations of this resolution for the granting of said Franchise or of the Franchise granted by said City and City Council by said applicants and petitioners, their successors in interest and assigns, as grantees thereof other than failures already provided for herein shall thereupon create in said city a right and cause of action to have this Franchise and the whole thereof forfeited, and said City shall thereupon be entitled to take such action and institute such proceedings as may be necessary or essential to have such forfeiture fixed and declared.

Section 20. Said applicants and petitioners, their successors in interest and assigns, as grantees, are hereby required to accept in writing this Franchise given in pursuance to this resolution and by the election held for the purpose of granting said Franchise and all the terms, conditions, restrictions and limitations thereof within twenty days from and after the granting of said Franchise; which said written acceptance shall be duly executed and filed with the City Clerk of the City of Reno, and unless said acceptance is so filed within said time this Franchise shall become void, forfeited and of no effect.

Section 21. The term "streets" where ever and whenever mentioned herein shall include avenues.

Section 22. And further in consideration of said Franchise, said applicants and petitioners agree for themselves, their successors in interest and assigns, that they will sell the said street railway system together with its appurtenances unto the said City of Reno at any time after the 1st day of January, 1914, at the actual cost or book value thereof with 7 percent, interest per annum added, and in computing the said interest, the said City of Reno, if it avails itself of this option, is to be allowed a credit in an amount equal to any and all dividends which may have been derived from the said street railway system in the said City of Reno by said petitioners or their assigns from and after the granting of said Franchise to the first day of January 1914.

And be it further resolved that a special election be, and the same is hereby called to be held in the City of Reno on Tuesday the Tenth day of November, 1903 in the manner prescribed by law for the purpose of enabling the qualified electors of said City of Reno to vote upon the granting of the said Franchise and that the question to be submittde to the said qualified electors at said election shall be: "Shall the Franchise for a street railway system in the City of Reno be granted unto J. B. O'Sullivan, John Sunderland and Oscar J. Smith, and their successors in interest and assigns, for the time and in the manner, and according to the terms and conditions set forth in the resolution passed and adopted by the City Council of the City of Reno on the Sixth day of October, 1903, providing for the granting of the Franchise applied for by said applicants."

AND BE IT FURTHER RESOLVED that this resolution be published in full in the Nevada State Journal a newspaper published in the City of Reno, for at least four weeks preceding said day of election, and that the City Clerk be and he is hereby instructed and directed to post a copy of these resolutions, calling said special election in some prominent place of each ward of the said City of Reno and that he make due proof of such posting to the City Council of the City of Reno by proper affidavits or affidavits.

Passed this Sixth day of October 1903.

Approved by: Geo. F. Turritin this Sixth day of October 1903 Mayor of the City of Reno.

Attest: D. E. Morton, Clerk of the City of Reno.

I hereby certify that the foregoing resolution at a regular meeting of the City Council of the City of Reno, held on the Sixth day of October 1903, introduced by Councilman N. E. Wison, and was by said Board of City Council thereupon ordered published in full in the Nevada State Journal a newspaper published in the City of Reno for at least four weeks preceding the said day of election and said Nevada State Journal is a daily newspaper printed, published circulated in said City; and that said resolution was passed by the following vote, to-wit:

Ayes: H. M. Martin, E. L. Drappo, G. A. Koppe, N. E. Wilson.

NO: None.

Absent: W. J. Luke.

And was approved by Geo. F. Turritin, Mayor of the City of Reno.

Attest D. E. Morton, Clerk of the City of Reno.

Resolved, that J. B. O'Sullivan, John Sunderland and Oscar J. Smith, their successors in interest and assigns, upon accepting the franchise as provided in Section 20 of the Resolution of this City Council passed October 6, 1903, shall give a good and sufficient bond, to be approved by this City Council, in the sum of $2500, conditioned that the said J. B. O'Sullivan, John Sunderland and Oscar J. Smith, their successors in interest and assigns, shall have that portion of the proposed street railway between the eastern city limits on Fourth street westerly to Lake street and southerly on Lake street to Plaza street in on-

Approved this 7th day of October, 1903.

GEO. F. TURRITTIN, Mayor.

Attest:

D. E. MORTON, City Clerk.

ELECTION PROCLAMATION

Whereas, a special election has been heretofore called by the City Council of the City of Reno, County of Washoe, State of Nevada, to be held in said City of Reno on Tuesday, the tenth day of November, 1903, at which special election the following questions will be submitted to the vote of the qualified electors of said city, pursuant to resolutions duly and regularly passed by the said City Council, towit:

(1) "Shall the franchise for a street railway system in the City of Reno be granted unto J. B. O'Sullivan, John Sunderland and Oscar J. Smith, and their successors in interest and assigns, for the time and in the manner, and according to the terms and conditions set forth in the resolution passed and adopted by the City Council of the City of Reno on the sixth day of October, 1903, providing for the granting of the franchise applied for by said applicants?"

(2) "Shall the City of Reno, County of Washoe, State of Nevada, borrow thirty thousand dollars ($30,000) to purchase a lot or lots in said city; to construct and erect thereon necessary and proper buildings for fire engine purposes; to equip the same with the necessary appliances; to repair and enlarge the fire engine house now owned and used by said city; to purchase fire engines and necessary equipments; and to issue and sell the bonds of said city therefor?"

Now therefore, Be it resolved that this proclamation and these resolutions be published in full in the Reno Evening Gazette and also in the Nevada State Journal, newspapers published in this said City of Reno in every issue of said papers until the said day of election, and that a copy of this proclamation and these resolutions be posted in some prominent place in each and every ward in said city by the City Clerk and that he make due and proper proof of such posting to this city Council.

And be it further resolved that notice be, and is hereby, given, that on Tuesday the tenth day of November, 1903, in the City of Reno, County of Washoe, State of Nevada, a special election will be held pursuant to an act of legislature entitled "An act to incorporate the Town of Reno, and to establish a city government therefor," approved March 16, 1903; and in accordance with the general election law entitled "An act relating to elections," approved March 12, 1873, and acts supplemental thereto and amendatory thereof, so far as the same may be applicable; and pursuant to the resolutions of this City Council heretofore passed.

And be it further resolved that the City Clerk be, and he is hereby, instructed to prepare and provide, at the expense of the city, suitable printed stationery for use as ballots so as to fully carry out the intent and purposes of such election, together with all necessary tally sheets and other necessary stationery and all paraphernalia necessary for conducting such election according to law; and that the ballots have printed on them, verbatim, the two questions to be submitted to the qualified electors at such election, with the words "Yes" and "No" appropriately placed after each question, to enable voters to indicate their choice, according to the provisions of law respecting ballots,

And be it further resolved that the polling places for said special election shall be as follows, towit:

First Ward, at the courthouse.

Second Ward, at the fire engine house.

Third Ward, at the City Hall.

Fourth Ward, at the basement of the Congregational church.

Fifth Ward, at the Becker building, corner of Walnut and West streets.

And that the following named persons be, and they hereby are designated to officiate as Inspectors and Clerks of said special election towit:

First Ward — Inspectors, Thomas Wethered, Frank Germain and B. M. Coffin. Clerks, C. H. Burke and Angus North.

Second Ward — Inspectors, D. W. O'Connor, R. R. Crawford and D. Hough. Clerks, Al Holmes and C. P. Ferrel.

Third Ward—Inspectors, W. H. Stevens, H. Sample, J. M. McCormack. Clerks, James Lane and W. H. Noves.

Fourth Ward — Inspectors, Samuel Frandsen, Charles Hobbins and A. W. Cahlan. Clerks, W. W. Webster and George O. McNees.

Fifth Ward—Inspectors, E. C. Leadbetter, William Brandon and Earnest Thyes. Clerks, Fred Morrill and W. A. Moore,

And that the polls be open from the hours of 8 o'clock a. m., of said day until the hour of 6 o'clock p. m., of said day. And that all the qualified electors residing in said City of Reno whose names appear upon the official registry list or lists of said city (then town) of Reno, or Reno Precinct, for the general election held in 1902, are qualified to vote at said special election.

And that the above named election officers make due and legal return of said special election to this City Council.

Passed this 16th day of October, 1903.

Approved this 16th day of October, 1903.

GEO. F. TURRITTIN,
Mavor of the City of Reno.

Attest:

DANIEL E. MORTON,
City Clerk.

I hereby certify that the foregoing Proclamation and Resolutions were introduced by Councilman Luke at a regular meeting of the City Council of the City of Reno, held on the sixteenth day of October, 1903, and were duly and regularly passed at said meeting, and ordered published in the Reno Evening Gazette and also the Nevada State Journal, daily newspapers printed, published and circulated in said City of Reno, in every issue of said papers until the day of the Special Election mentioned in said proclamation and resolutions; and that said proclamation and resolutions were passed by the following vote, towit:

Ayes: Messrs. Drappo, Koppe, Luke and Wilson.

Noes: None.

Absent: Mr. Martin,

And were approved by Geo. F. Turritin, Mayor of the City of Reno.

Attest:

DANIEL E. MORTON,
City Clerk of the City of Reno.

Reno, Nevada, Oct. 16, 1903. td

NOTICE TO STOCKHOLDERS

The stockholders of the Grand Oil

the company in the Martin building.

H. PENNINGTON, Pres.

JERRY CORECCO, Sec'ty. O8w

Postponement

The above meeting is hereby postponed until November 10, 1903, at the same hour and place.

H. PENNINGTON, Pres.

JERRY CORECCO, Sec'ty.

IN BANKRUPTCY

In the District Court of the United States for the District of Nevada.

In the matter of the Reno Cycle Company, bankrupt.

Bankrupt's Petition for Discharge

To the Honorable T. P. Hawley, Judge of the District Court of the United States for the District of Nevada:

Claude R. Mershon and Phillip Gans, of the City of Reno, in the County of Washoe, State of Nevada, in said district, respectfully represents that on the 26th day of September, A. D., 1902, last past, the said Claude R. Mershon and Phillip Gans, doing business as co-partners under the firm name and style of, and impleaded in the above entitled matters as, the Reno Cycle Company, were duly adjudged bankrupt, under the Acts of Congress relating to bankruptcy; that they and each of them have duly surrendered all their and each of their property and rights of property, and have fully complied with all the requirements of said acts and of the orders of the touching their said bankruptcy.

Wherefore, the undersigned, Reno Cycle Company pray that they may be decreed by the court to have a full discharge from all debts provable against their estate under said bankrupt acts except such debts as are excepted by law from such discharge.

Dated this 27th day of August, A. D., 1903.

THE RENO CYCLE CO.,
By PHIL GANS,
By C. R. MERSHON.

H. R. Cooke & E. L. Williams,
Attorneys for said bankrupt.

IN BANKRUPTCY

In the District Court of the United States for the District of Nevada.

In the matter of the Reno Cycle Company, bankrupt.

District of Nevada, ss. On this 26th day of September, A. D., 1903, on reading the foregoing petition, it is ordered by the court, that a hearing be had upon thes aime on the 14th day of November, A. D., 1903, before said court, at Carson City, in said district, at 10 o'clock in the forenoon, and that notice thereof be published in the Nevada State Journal, a newspaper printed in said district, and that all known creditors and other persons in interest may appear at the said time and place and show cause if any they have, why the prayer of the said petitioner should not be granted.

And it is further ordered by the court, that the clerk shall send by mail to all known creditors copies of said petition and this order, addressed to them at their places of residence as stated.

Witness the Honorable T. P. Hawley, Judge of the said court, and the seal thereof, at Carson City, in said district, on the 26th day of September, A. D., 1903.

td T. J. EDWARDS, Clerk.

ASSESSMENT NOTICE

Orr Water Ditch Company—Location of property, Washoe county, Nevada; place of business, Reno, Nevada.

Notice is hereby given that at a meeting of the Board of Trustees of the above named company, held on the 24th day of October, 1903, an assessment (No. 80) of three dollars ($3) per share was levied upon each and every share of the capital stock of said company, payable immediately in United States gold coin to the treasurer, the Washoe County Bank. Any stock upon which the assessment shall remain unpaid on

Wednesday, November 25, 1903,

shall be deemed delinquent and will be advertised for sale at public auction, and unless previously paid will be sold by the secretary at the office of said company on Saturday, the 26th day of December, 1903, at 3 o'clock p. m. of that day, to pay such delinquent assessment, together with costs and expense of said sale.

By order of the Board of Trutees,

G. GULLING, Secretary.

Saturday, October 24, 1903. 30d

SUMMONS

In the Justice's Court of Reno Township, in and for the County of Washoe, State of Nevada.

T. K. Hymers, plaintiff, vs. L. J. Flynn, defendant.

The State of Nevada sends greeting to L. J. Flynn.

You are hereby summoned to appear before me at my office, in Reno Town-

cover a judgment against you for the sum of fifty-three and 50-100 dollars, plaintiff alleging in his said complaint, that between the 29th day of July, 1903, and the 15th day of October, 1903, both days inclusive at the City of Reno, County of Washoe, State of Nevada, the plaintiff hired to the defendant horses and buggies of the reasonable value of fifty-three and 50-100 dollars.

When judgment will be taken against you for said amount, together with costs and damages, if you fail to appear and answer.

To the Sheriff of any Constable, Greeting: Make legal service and due return thereof. Given under my hand this 24th day of October, A. D., 1903.

RICHARD NASH,
Justice of the Peace of said Township.

CURLER & KING,
Attorneys for plaintiff. O25w6

Dissolution of Co-Partnership

The firm heretofore existing under the firm name of "T & W Transfer," doing business in the City of Reno, Washoe County, State of Nevada, is this day dissolved by mutual consent, E. J. Whistler having purchased the entire interest of C. C. Trefry in the concern.

All bills payable to the firm must be paid to E. J. Whistler, and said E. J. Whistler will pay all debts of the firm.

E. J. WHISTLER,
E. C. TREFRY. O23w3

BIDS WANTED

The City Council will receive bids for furnishing meals to the city prisoners. Bids to state amount per meal delivered at the city jail. All bids must be delivered sealed at the office of the City Clerk on or before 6 p. m., Monday, October 26th. The Council reserves the right to reject any and all bids. By order of the City Council,

G. F. TURRITTIN, Mayor.

D. E. MORTON, Clerk.

Reno, October 16, 1903. O17td

Dissolution of Co-Partnership

The co-partnership heretofore existing between the undersigned, doing business under the name of Julien & Wiley, is this day dissolved by mutual consent. All bills due the said firm are payable to Frank V. Julien, who will pay all indebtedness.

F. V. JULIEN,
GEO. H. WILEY,

Reno, Oct. 12, 1903. O20w3

Dissolution of Co-Partnership

The co-partnership heretofore existing between the undersigned, doing business under the name of Canady & Sadlier, of the Overland hotel, is this day dissolved by mutual consent. All bills due the said firm are payable to Charles J. Sadlier, who will pay all indebtedness.

S. E. CANADY,
CHARLES J. SADLIER.

Reno, Oct. 21, 1903. O22w3

That Thirst...

Can be effectually quenched with ANHEUSER-BUSCH, the best beer made. On draught and for sale only by Bryson & Cohn, at

The Monarch,
VIRGINIA STREET

Buckeye Mower Extras

Largest Stock in the State

Greatly Reduced Prices While They Last

Reno Mercantile Company

Sacramento Beer Hall...

Headquarters for all Miners and Mine Promoters.

No Sazerac Club—Only Straight Goods.

Rusch & Becker
Proprietors

NewspaperARCHIVE®
NewspaperARCHIVE®

IN OTHER NEVADA TOWNS

NEW YORK AND NEVADA CO.

A Property in This State Will Shortly Be Equipped With New Ore Reduction Machinery

Two tons of copper ore from the New York and Nevada Copper company's mines at this place have been shipped to the Colorado Iron Works company, at Denver, Colo., in order that proper tests may be made to enable that company to install the proper machinery in the new plant for the successful treating of the ores. It is understood that arrangements are now being perfected for the resumption of work both in the mines and on the new smelting and concentrating plants.—Mining Review.

A Big Suit

Frank Golden has begun suit in the Superior Court at San Francisco against O. A. Turner for $40,000. In July, 1901, Golden purchased 5000 shares of the Tonopah company from Turner for $2500, paying $250 down. He declares that he has several times offered to pay the balance but Turner refused to produce the stock and he is suing for its present value.

Death of John Robb

John Robb, an old resident of the Comstock, died Saturday evening at the hospital of general debility. He was a shoemaker and before he was taken ill had a shop in the Black building. He was a native of Scotland, aged 64 years. The body is at Kuhn's undertaking parlors. — Enterprise.

New York Con. Bullion Shipment

Superintendent A. C. Kyle shipped to San Francisco yesterday through Wells, Fargo a bar of bullion valued at $2299.75, of which $885.27 was gold and $1414.48 silver. The bar represents the returns from 85 tons of ore from the New York Con. mine crushed at the Douglass mill.

Preparing for Reduction

Superintendent Colcord has been in town most of the week directing operations at the millsite and along the pipe line. The grading and pipe laying are nearly completed and the work of putting up the mill will begin early next month. About 20 men are employed.—Hawthorne Bulletin.

Will Lease Croppings

After considering the leasing of the Chollar and Potosi croppings, the Directors have decided to refer the matter to Superintendent A. J. McDonell, and on his advice the lease will be made. Three parties are desirous of securing the ground.

Last Week's Ore Yield

The total bulk assay value of last week's ore yield of Comstock mines was $5379.19. Con. Cal. & Va., $2135.10; Silver Hill, $2011.11; Andees, $455.26; New York, $85; Justice, $122.72.

Principals Change

Professor Brandon has resigned as principal of the Yerington public school on account of a disagreement with the trustees and Miss French of Reno has succeeded him.

Mine Will Resume

Manager Boyle is grading a site for a concentrating plant at the North Rapidan mill in Como, and will resume operations in the mine and mill as soon as his gasoline engine arrives.

Postmasters Appointed

V. D. Fletcher has been appointed postmaster at Fletcher, Esmeralda county, and H. A. Perkins at Searchlight, Lincoln county.

Brunswick Stamps to Drop

The Brunswick mill will begin dropping twenty of its complement of stamps on Yellow Jacket ore about November 1.

HE LEARNED A GREAT TRUTH

It is said of John Wesley that he once said to Mistress Wesley: "Why do you tell that child the same thing over and over again?" "John Wesley, because one telling is not enough." It is for this same reason that you are told again and again that Chamberlain's Cough Remedy cures colds and grip; that it counteracts any tendency of these diseases to result in pneumonia, and that it is pleasant and safe to take. For sale by S. J. Hodgkinson.

RAN A TEN PENNY NAIL THRO' HIS HAND

While opening a box, J. C. Mount, of Three Mile Bay, N. Y., ran a ten penny nail through the fleshy part of his hand. "I thought at once of all me," he says "and immediately applied Chamberlain's Pain Balm and occasionally afterwards. To my surprise it removed all pain and soreness and the the pain and soreness this would cause

SPRIGS FROM ARTEMISIA

Brief Cullings of State News From Nevada Exchanges

Yesterday was the 28th anniversary of the big fire.

Elko is to be furnished power from a plant being erected in Lamoile valley.

Hole No. 6 on the Brunswick lode has reached a depth of 135 feet, the bottom being in porphyry.

Ex-Governor Sadler is organizing a company at Eureka to develop his mines on Prospect Mountain.

Sam Longabaugh is rushing wood and lumber into Ophir as rapidly as possible before the snow flies.

California millmen are buying old dumps about Belmont, and cyanide plants will soon make the old town lively.

The dead body of Joseph LeCyr, supposed to have been drowned in a cloudburst, was recently found near Manvel, Lincoln county.

The official announcement has been made from Washington that the survey shows Tonopah to be well within the lines of Nye county.

The surveys for the new railroad into Tonopah are to be completed in ten days after which time the contracts for construction will be let, says the Bonanza.

The best possible business methods are used in the sale of Schilling's Best

tea baking-powder spices
coffee flavoring extracts soda

by grocers, especially good ones, on this Coast.

A Love Letter

Would not interest you if you're looking for a guaranteed Salve for Sores, Burns or Piles. Otto Dodd, of Ponder, Mo., writes: "I suffered from an ugly sore for a year, but a box of Bucklen's Arnica Salve cured me. It's the best Salve on earth. 25c at S. J. Hodgkinson's drug store.

Broke Into His House

S. Le Quinn of Cavendish, Vt., was robbed of his customary health by invasion of Chronic Constipation. When Dr. King's New Life Pills broke into his house, his trouble was arrested and now he's entirely cured. They're guaranteed to cure. 25c at S. J. Hodgkinson's drug store.

The Best—Rex Hams, Bacon, Lard—The Best.

WHO KNOWS

When His Kidney Trouble Had Fastened and Reached the Chronic Stage? If it Has it is Incurable by Anything Known Except the Fulton Compounds, We Are The Sole Agents.

As an evidence of the unusual character of the Fulton Compounds that company does not publish or invite testimonials except those reporting recoveries in kidney diseases that have reached the chronic stage, alleged to be incurable. Here is another recovery in a case incurable till the advent of the Fulton Compounds, reported by Johns & Johnson, the agents of the Fulton Compounds in Los Gatos:

W. H. Fridley, a resident of Los Gatos, having chronic kidney disease (Bright's Disease) had, like everybody else, found all treatment futile. He commenced on Fulton's Renal Compound in February, 1902, and on December 10 of the same year reported the total disappearance of the disease. He writes that he has gained fifteen pounds in weight and is again able to do a good hard day's work. Johns & Johnson, the Los Gatos druggists, confirm this recovery and know of several other recoveries in similar cases of chronic kidney disease in Los Gatos, all of which were incurable by anything else known to druggists. S. A. Palmer, the leading druggist of Santa Cruz, H. H. Maynard, the Petaluma druggist, the Ferry Drug Company of No. 8 Market street, San Francisco, W. R. Pond, the Berkeley druggist, Dr. Markley, the Cloverdale druggist, Willis & Martin, the Sacramento druggists, and scores of other California druggists all report specific recoveries in chronic kidney diseases that were positively incurable by anything known except the Fulton Compounds.

Dropsy, rheumatism from uric acid, gout and bladder troubles are proofs that the kidneys are not performing their functions. The chronic stage of kidney trouble is Bright's Disease. If you feel languid or miserable, if your kidney trouble hangs on send for Pamphlet. Percentage of recoveries nearly 90 per cent among purely chronic cases. Fulton's Renal Compound for Bright's and Kidney Diseases, $1; for Diabetes, $1.50. John J. Fulton Co., 409 Washington street, San Francisco, sole compounders. Free analyses for patients. We are the sole agents for the Fulton Compounds in this city.

J. B. McCULLOUGH, Druggist.

John Wieland
BREWERY
Extra Pale Lager Beer
Anheuser-Busch Brewing Association, St. Louis, Extra Pale Bottled Beer.
Fredericksburg Brewery, San Jose, Export Lager Beer.
Agent Shasta Mineral Water

Trade Pointers.

Get your meals at the Cabinet. S6tf

Leter's for Levi Strauss Overalls. tf

Hot noon lunches at J. J. Becker's.tf

Golden Gate Yeast at No. 14 East Second street.

Dressed chickens of all kinds at Nevada Meat Company's Market. tf

Fruit of all kinds, watermelons and cantaloupes, No. 14 East 2nd, St. A1tf

Try a gallon of that Ohio Crab Apple Cider at the Reno Market, only 50c.

The very best Saratoga chips at No. 14 East Secon Street.

Saratoga chips fresh every day at the new home bakery and delicatessen. 120 Virginia street. tf

Harry Davis has all the leading magazines and publications—single copies sold or subscriptions taken. tf

Try a sample of our sausage (no packing house products) liver pudding, head cheese, etc. Reno Meat Company. tf

J. M. Bello & Co. make the best tamales in town, 111 Virginia street. Phone Red 264. tf

Sanders, Oakes Co. are agents for the celebrated Weber Wagons and buggies. No better made. King of all. tf

O. C. Benschuetz, wholesale dealer in Anheuser-Busch, Extra Pale bottled, John Wieland's Extra Pale Lager beer, Fredericksburg Export Larger. Bottling Works and office, Ralston street. tf

Fresh Eastern oysters in cans or bulk. The best butter in town and the only place that you can get all of the best makes of cheese, always fresh, Reno Market, 25 Commercial Row. tf

DISCRIMINATING LADIES.

Enjoy Using Herpicide on Account of Its Distinctiveness.

The ladies who have used Newbro's Herpicide speak of it in the highest terms, for its quick effect in cleansing the scalp of dandruff and also for its excellence as a general hair-dressing. It makes the scalp feel fresh and it allays that itching which dandruff will cause. Newbro's Herpicide effectively cures dandruff, as it destroys the germ that causes it. The same germ causes hair to fall out, and later baldness; in killing it, Herpicide stops falling hair and prevents baldness. It is also an ideal hair dressing, for it lends an aristocratic charm to the hair that is quite distinctive. Sold by leading druggists. Send 10c. in stamps for sample to The Herpicide Co., Detroit, Mich.

DO GOOD—IT PAYS

A Chicago man has observed that, "Good deeds are better than real estate deeds—some of the latter are worthless. Act kindly and gently, show sympathy and lend a helping hand. You cannot possibly lose by it." Most men appreciate a kind word and encouragements more than substantial help. There are persons in this community who might truthfully say: "My good friend, cheer up. A few doses of Chamberlain's Cough Remedy will rid you of your cold, and there is no danger whatever from pneumonia when you use that medicine. It always cures. I know it for it has helped me out many a time." Sold by S. J. Hodgkinson.

SAVES TWO FROM DEATH

"Our little daughter had an almost fatal attack of whoping cough and bronchitis," writes Mrs. W. H. Haviland, of Armonk, N. Y., "but when all other remedies failed, we saved her life with Dr. King's New Discovery. Our niece, who had consumption in an advanced stage, also used this wonderful medicine and today she is perfectly well." Desperate throat and lung diseases yield to Dr. King's New Discovery as to no other medicine on earth. Infallible for coughs and colds. 50c and $1 bottles guaranteed by S. J. Hodgkinson, trial bottles freee.

Soap—The Best. Save Premium Wrappers.

FREE EMPLOYMENT OFFICE

Men's Fall and Winter Underwear

With the return of cool weather comes the need of heavier underwear. I have them in all sizes and all grades.

A. NELSON

"The Palm"
49 FIRST ST.
WINES :: LIQUORS
CIGARS
Cordial and Fair Treatment Accorded Everyone
J. SABIN, Proprietor

Have you seen the lots in the St. George Addition

Have you seen the prices asked If not look him up at 10 East 2nd street and be convinced that he has as fine a location as can be

TONOPAH STOCKS

Now is the time to invest iu Tonopah Stocks

The low price of stocks and certain market indications point to the fact that prices have reached bottom.

Information Furnished On Application

F. J. PECK & CO.
12 East Second St., Reno, Nevadda

Dainty Chops

Cannot be cut our of poor lamb. We cut nothing but the finest produced.

A complete line of the best meats to be found in a first-class market. Fresh ranch eggs and chickens.

DIXON BROS.,
RENO'S LEADING BUTCHERS
Corn. Row & Sierra St.

Everybody Uses Groceries!

Many people, however, do not know that most of their food is adulterated by scheming manufacturers Such concerns do not get our trade. Our goods are fresh and first-class, and our prices are as low as good groceries are sold for.

C. Novacovich,
COMMERCIAL ROW

Groceries, Fruits, Vegetables & Fish

A large, up-to-date stock of the finest and freshest goods the market affords. Orders by telephone will be carefully filled and promptly delivered.

H. A. SMITH, THE GROCER
129 VIRGINIA STREET
Phone Black 251

Wholesale & Retail

Humphrey Supply Company

GROCERIES
PROVISIONS
HAY & GRAIN
FRESH MEATS
CURED MEATS

Cor. ELM & SIERRA STS.,
Phone Black 376
Free delivery wagons to all parts of the city.

QUICK DELIVERY

Good Groceries

Fruit and Vegetables
Fresh Fish on Friday

G.H.Cunningham
Masonic Bldg. Com. Row.
PHONE GREEN 214

Reno Cold Storage Plant Now Complete

Perfect facilities for the Storage of—
EGGS, BUTTER CHEESE, POULTRY, BEER, Etc.
Reasonable rates per

Do you want to know

Where to get soft fleecy Comforts and Blankets? Look into our window this week. We have in our display some very nice ones. They are full size and of the very best material for the money. If you are a looker you will be a purchaser, for to SEE means to BUY. We also have sheets and pillow slips. Pillows and Cushions at all prices from the cheapest to the best.

Fleece lined underwear for the Ladies, Children and Men, and better grades in cotton and wool. This is Kid Glove season and we have the best $1.00 Glove in the World, and every pair fitted on at the counter. We advertise what we have and sell what we advertise.

NOVELTY DRY GOODS STORE,
Phone Black 241 O'CONNOR BLOCK Second Street
ATTENTION TO MAIL ORDERS

W. L. SEMENZA
Will carry everything up-to-date in the new store in the
GROCERY LINE
An elegant assortment to select from in up-to-date goods.
17 and 19 Second St.

The New Overland Hotel
Is now open and ready for business. This hotel is the only steam heated hotel in town. Electric lighted throughout the building. The most complete dining room and grill in the town. Meals served American and European. The finest bar in the State in connection. Strictly first-class.
Canady & Sadleir, Props., Reno

THE RIVERSIDE HOTEL
THE only strictly first-class hotel in the State of Nevada Large, sunny, elegantly furnished rooms. Electric lights; hot and cold running water and return call-bells throughout the house. Electric elevators. All outside rooms. Dining room of comfort and beauty ful surroundings and an unexcelled table. Situated on the banks of the Truckee river, away from be noise of the city.
H. J. GOSSE, Proprietor :: Reno, Nevada

HOTEL NEVADA
THE only strictly first-class Family Hotel in Reno. Surrounded by by spacious shaded lawns. Comforts of home life to permanent or transient guests. All large, sunny, outside rooms. Electric lighted throughout. Hot and cold water baths. Dining room supplied with the best the market affords. Free bus to and from all trains.
J. DONAGHY, Proprietor : : : : Corner Lake and Fourth Sts.

A. SPENCER, Pres't. A. FRENCH, Vice Pres't. & Supt.
: : : THE : : :
Nevada Planing Mills Company
Is now ready to receive orders for all kinds of
LUMBER, BUILDING AND HOUSE FURNISHING MATERIAL, WOOD TURNING, SCROOL SAWING, ETC.
Having just completed a new mill, equipped with modern machinery, we are prepared to turn out first-class work at reasonable prices with promptness.
MILL and YARD—North of N-C-O. Shops. OFFICE—Rooms 7 & 8, Ryland & Levy Bldg.

The "Wadsworth"
Reno's Latest Saloon
A modern and up-to-date dispensary of liquid refreshments. A pleasant and quiet place to drop one in. The railroad boys and visitors from Wadsworth always meet friends there
Pablo Laveaga, Currie & Short Building, Center Street RENO, NEVADA

Latest Styles in Furniture
You will always see styles that are different in Furniture here. This is no accident, but a design on our part to sell swell, perfectly made furniture for less money than you pay elsewhere. And we do it.
Donnels & Steinmetz, NEW INVESTMENT BLDG. 2d ST.

The Golden Gate J. Belmont J. Thompson
Sierra

NEWSPAPERARCHIVE®

VARIETY, DAINTINESS, ECONOMY---

These are the things that mak. this store the most notable hereabouts. Choose any of our goods and be sure of getting the smartest, freshest style, the best material and the most careful making—and the prices speak most elopuently for themselves.

Sol Levy's Reliable Dry Goods & Carpet House

Telephone Blk. 233 — 205 Virginia Street

JUST IN

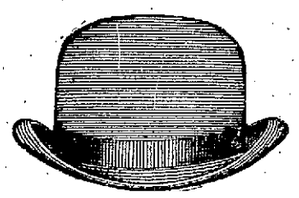

We have just received another shipment of

"KNOX" HATS---EVERY STYLE

That's popular boih in Stiff and Soft Hats

We Put HATS

On men's heads to make them look handsome. Come in and let us try our skill on you.

TRY OUR

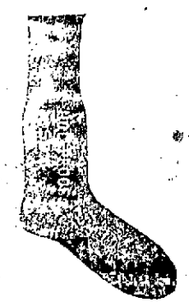

Guaranteed "Hole-proof Sox." We guarantee that four pairs of "Hole-proof Sox" will need no darning if worn six months alternately

Telephone Red 85 — **KUHN'S** — Next door to the Postoffice.

CLOTHIER and HABERDASHER

NO HOT AIR---LOOK AT THIS

The proof of the pudding is in the eating of it. We sell the property, we sell Reno property. We give you value received for your money, don't take hot air, get Reno property. We have more first class bargains in City and country property than al others. We sell property we don't keep it if you have a bargain for sale bring it to us, if you want two prices for it take it to other agents. We won't handle it for you. We do a first-class real estate business, Call, write or wire

G. W. Shutter-Cottrell, Manager

242 Virginia Street, Reno, Nevada

SAY!!!

IF you want a home or business site near the new shops.

SEE THE O'SULLIVAN TRACT

For maps and information inquire of

J. B. O'Sullivan

Rooms 14 and 15 Sunderland Building — RENO, NEVADA

WE ARE REMINDED

Of the near approach of winter by these chilly mornings. This should impress upon you the fact that NOW is the time to lay in your winter's COAL

Best Rock Springs Nugget Coal

Lasts longer and burns better than any other coal on the market

Flanigan Warehouse Co., TelephoneMain 253 Reno, Nevada

The Beverage That Cheers

PERSONAL-SOCIAL EVENTS

MENTIONS OF THOSE WHO COME AND GO.

Hotel Arrivals, People Who Are Being Entertained and Incomings and Departures Chronicled Day by Day.

Archie Elkin is in from Pyramid.

Frank Golden is down from Carson.

Arthur Raycraft spent Sunday in Carson.

R. H. Cowles is up from Wadsworth.

W. M. Gassaway is up from San Francisco.

William Cobb was a visitor from Verdi Sunday.

Walter Sharon was down from Carson Sunday.

W. H. Elliott was down from Verdi yesterday.

Henry Nofsinger returned to Carson yesterday.

Frank Denare, a mining man of Cloverdale, is in town.

J. P. Haskins of Los Angeles is a guest at the Overland.

Miss Kate McGowan has returned from a visit to Carson.

State Controller Davis was in Reno yesterday between trains.

Mrs. S. F. White of Yerington is visiting friends in this city.

Rev. Driver leaves today for Fresno to attend the Baptist convention.

Traveling Conductor Epstine paid Reno his regular visit yesterday.

Dr. Phillips came down from Silver City and continued on to Eureka.

Mr. and Mrs. Henry A. Whittey of San Francisco are guests at the Riverside.

District Attorney Pike has returned from a brief visit to Ninth Crossing and Wadsworth.

Mrs. Whitcher arrived from San Francisco yesterday morning to join her husband in this city.

SERVICES IN THE CHURCHES OF RENO

Only One Denomination Availed Itself of The Journal's Offer of Space This Morning

METHODIST—An impressive communion service was held Sunday in which the pastor was assisted by Rev. Linkle and Dr. Stubbs. It was preceded by a baptismal service and reception into full connection. Mrs. Cora Hall, having returned from her vacation, sang effectively at both services. At the Epworth League the subject of "Civic Righteousness" was discussed and earnest addresses were made by Dr. Adams, Dr. Hershiser and others.

Rev. Bradshaw having been compelled by ill health to leave Reno, has left part of his library for sale. The books are in the church study and the pastor would be glad to sell them to help this worthy brother.

Dr. and Mrs. Welch will be at home Thursdays.

COMSTOCK WALKED OVER

Reno Came Out a Very Poor Second in Baseball Game

A team picked up from the Louvre and U & I nines voyaged to Virginia City Sunday morning and played the strong Comstock baseball club. The boys from the metropolis had a bunch handed to them that looked very much like 27 to 3. However, they had a royal time and pronounce the Virginia boys as good hosts as they are baseball players.

The following composed the two teams:

Virginia	Reno Pick-Ups
Edwards	Memento
Trevilian	Chiatem
Cabalan	Johnson
Strasser	Silva
Spargo	Secord
Dexter	Kirkwood
Litchenberg	Orgare
Mayhood	Hidenight
McDonald	Blume

Catch On

To a sheet and pillow case and come up to Wheelmen hall for a good time next Friday evening. It's Hallowe'en you know, you know; you want to be sure and go, and go, and whoop it up lively and step it off quick, for Hallowe'en's the time to play a good trick. Be rollicking, jollicking, raise the old Ned, rouse up your neighbors, wake up the dead. If you don't have

HAPPENINGS IN THIS CITY

LOCAL LACONICS THAT ARE CAUGHT ON THE FLY.

Items of Street and Town, Too Brief for Separable Heads, but Still Worthy of Mention in This Department.

Fair weather forecasted for today.

Johnson Sides union made 5 cent cigar, at Walter Morton's, 244 Virginia street. tf

Four more men were put to work yesterday on the Price lease at Ninth Crossing.

For a good meal or a good time go to J. J. Miller's road house. Short orders a specialty. 1t

The regular meeting of St. Agnes Society will be held at Harmony hall Wednesday, October 28, at 2 p. m.

Home From Nome

After many years' absenbe, "Skinny" Perry is back in God's country. He returned several days ago from the frozen north. Hearing that Nevada was to play Stanford last Saturday, he hied him away to Palo Alto and rooted for the Sagebrushers. Mr. Perry will return to Reno in a few days.

The Best—P and B Roofing—The Best.

McKISSICK'S HOUSE OERPA

Ed. Piper, Manager

ONE WEEK COMMENCING

Monday Night, Oct. 26

Faits, The Great

With their Most Marvelous Carnival of Wonders

HYPNOTISM

Pyschic Phenomena and Thought Reading

Many New and Startling Tests in

MODERN SPIRITUALISM

Mirthful Recreations in High Class Prestidigitation

Two House and a Half of Solid Fun at Popular Prices

25c, 35c, 50c

Seats on Salt at Rosenthal & Armanko's Store

75 Cents a Cord

Bryant Bros. & Caughlin have put their steam saw in commission, and are prepared to make the rounds of the city and do wood sawing at

75 Cents a Cord

WHERE ELSE

In Reno Can You Find a Boy's Norfolk Suit For

$2.95

Of All Wool Tweed, Winter Weight, Nobby Pattern

BELT SUITS for boys, 3 to 13 years old, will be so popular this fall and winter.

See our great line of Little Men's Belt Suits comprising all the new and good wearing fabrics

$2.75 to $6.00

M. FRANK & CO.

Phone Green 285. Saving Stamps Given

NEVADA MEAT COMPANY,

SLAUGHTERERS OF CATTLE, SHEEP and HOGS

Manufacturers of High Grade Sausages

HAMS AND BACON SMOKED IN RENO IN NEW AND MODERN SMOKE-HOUSES.

Headquarters for Fresh Eggs

COR. ALAMEDA & FOURTH STREETS, RENO, NEVADA

Telephone Main 253.

FRANK BROTHERS — Telephone Main 401 P. O. Box 626

Wholesale Wines and Liquors

Family Trade solicited. Phone orders promptly attended to. Agents for Bartlett Springs Mineral Water.

228 Virginia Street — Reno, Nevada

A solace for old age, a joy for youth, is the beer we brew. It is a restorative and a mild tonic.

RITER **ELITE STEAM** BEER

A HOME PRODUCTION

HENRY RITER — Phone Red 384 — N. SIERRA ST.

MILLER'S ROAD HOUSE

Formerly Shorty's Place opposite Race Track entrance. Meals served at all hours. Unsurpassed dining room. Private parties a specialty.

OPEN DAY AND NIGHT

A BIG SALE OF FLANNELETTE

We have about 1,000 yards of flannelette, which we want to dispose of in a hurry. It is a good substantial quality, suitable for wrappers, dressing sacques, kimonas, house dresses and children's garments. In all our experience in merchandising we have never developed such a bargain as this. It is worth 12½c the yard wherever you go or whatever quantity you buy. Realizing that our trade appreciates a good proposition we will offer this lot at

7 cents a yard Worth 12 1-2 Cents

OTHER GOOD STORE NEWS

The principal item of interest we will give to-day will be the news from the dress goods section. Here we are showing great assortments of weaves such as fancy Etamines, Zibilines, Granite, Sanglines and a great many others. All we ask of you is to come and inspect what we have. We will abide by your decision in the matter. If we have not the biggest and best selected stock of dress goods in Reno we have nothing further to say. We are ready to compare prices at any time with anybody.

Our Cloak and Suit department is just now filled with the very latest in that line. We see to it that we get all the new ideas as soon as they come out, and that the prices are kept down to the right basis. We have plenty of sales people to show you what we have and plenty of accommodations for fitting and trying on.

Be Sure and Inspect Our Windows------Get a Chance on the Piano

NewspaperARCHIVE®
NewspaperARCHIVE®